10320 Camino Santa Fe, Suite G
San Diego, CA 92121
Tel: 858.875.1900 Fax: 858.875.1999

Anti-CXCR4 Antibody

Catalog # ABO10613

Product Information

Application	WB, IHC-P
Primary Accession	P61073
Host	Rabbit
Reactivity	Human, Mouse, Rat
Clonality	Polyclonal
Format	Lyophilized
Description	Rabbit IgG polyclonal antibody for C-X-C chemokine receptor type 4(CXCR4) detection. Tested with WB, IHC-P in Human;Mouse;Rat.
Reconstitution	Add 0.2ml of distilled water will yield a concentration of 500ug/ml.

Additional Information

Gene ID	7852
Other Names	C-X-C chemokine receptor type 4, CXC-R4, CXCR-4, FB22, Fusin, HM89, LCR1, Leukocyte-derived seven transmembrane domain receptor, LESTR, Lipopolysaccharide-associated protein 3, LAP-3, LPS-associated protein 3, NPYRL, Stromal cell-derived factor 1 receptor, SDF-1 receptor, CD184, CXCR4
Calculated MW	39746
Application Details	Immunohistochemistry(Paraffin-embedded Section), 0.5-1 □g/ml, Human, By Heat Western blot, 0.1-0.5 □g/ml, Human, Rat, Mouse
Subcellular Localization	Cell membrane; Multi-pass membrane protein. Cell junction. Early endosome. Late endosome. Lysosome. In unstimulated cells, diffuse pattern on plasma membrane. On agonist stimulation, colocalizes with ITCH at the plasma membrane where it becomes ubiquitinated. In the presence of antigen, distributes to the immunological synapse forming at the T-cell-APC contact area, where it localizes at the peripheral and distal supramolecular activation cluster (SMAC).
Tissue Specificity	Expressed in numerous tissues, such as peripheral blood leukocytes, spleen, thymus, spinal cord, heart, placenta, lung, liver, skeletal muscle, kidney, pancreas, cerebellum, cerebral cortex and medulla (in microglia as well as in astrocytes), brain microvascular, coronary artery and umbilical cord endothelial cells. Isoform 1 is predominant in all tissues tested. .
Source	Eukaryota
Protein Name	C-X-C chemokine receptor type 4(CXC-R4/CXCR-4)

Contents	Each vial contains 5mg BSA, 0.9mg NaCl, 0.2mg Na2HPO4, 0.05mg Thimerosal, 0.05mg NaN3.
Immunogen	A synthetic peptide corresponding to a sequence at the N-terminus of human CXCR4(18-33aa SGDYDSMKEPCFREEN), different from the related rat and mouse sequences by two amino acids.
Purification	Immunogen affinity purified.
Cross Reactivity	No cross reactivity with other proteins
Storage	At -20˚C for one year. After r˚Constitution, at 4˚C for one month. It˚Can also be aliquotted and stored frozen at -20˚C for a longer time.Avoid repeated freezing and thawing.
Sequence Similarities	Belongs to the G-protein coupled receptor 1 family.

Protein Information

Name	CXCR4 {ECO:0000303|PubMed:9468539, ECO:0000312|HGNC:HGNC:2561}
Function	Receptor for the C-X-C chemokine CXCL12/SDF-1 that transduces a signal by increasing intracellular calcium ion levels and enhancing MAPK1/MAPK3 activation (PubMed:10074102, PubMed:10452968, PubMed:10644702, PubMed:10825158, PubMed:18799424, PubMed:20048153, PubMed:20505072, PubMed:24912431, PubMed:28978524, PubMed:8752280, PubMed:8752281). Ligand binding causes a conformation change that triggers signaling via guanine nucleotide-binding proteins (G proteins) and modulates the activity of downstream effectors, such as adenylate cyclase (PubMed:16725153, PubMed:17197449, PubMed:18799424, PubMed:39093700). CXCR4 is coupled to G(i) G alpha proteins and mediates inhibition of adenylate cyclase (PubMed:17197449, PubMed:39093700). Involved in the AKT signaling cascade (PubMed:24912431). Plays a role in regulation of cell migration, e.g. during wound healing (PubMed:28978524). Also acts as a receptor for extracellular ubiquitin; leading to enhanced intracellular calcium ions and reduced cellular cAMP levels (PubMed:20228059). Binds bacterial lipopolysaccharide (LPS) et mediates LPS-induced inflammatory response, including TNF secretion by monocytes (PubMed:11276205). Involved in hematopoiesis and in cardiac ventricular septum formation (By similarity). Also plays an essential role in vascularization of the gastrointestinal tract, probably by regulating vascular branching and/or remodeling processes in endothelial cells (By similarity). Involved in cerebellar development; in the CNS, could mediate hippocampal-neuron surviva (By similarity).
Cellular Location	Cell membrane; Multi-pass membrane protein. Cell junction. Early endosome. Late endosome. Lysosome Note=In unstimulated cells, diffuse pattern on plasma membrane (PubMed:10452968, PubMed:14602072, PubMed:21540189). On agonist stimulation, colocalizes with ITCH at the plasma membrane where it becomes ubiquitinated (PubMed:14602072). In the presence of antigen, distributes to the immunological synapse forming at the T-cell-APC contact area, where it localizes at the peripheral and distal supramolecular activation cluster (SMAC) (PubMed:20215400)
Tissue Location	Expressed in numerous tissues, such as peripheral blood leukocytes, spleen, thymus, spinal cord, heart, placenta, lung, liver, skeletal muscle, kidney, pancreas, cerebellum, cerebral cortex and medulla (in microglia as well as in astrocytes), brain microvascular, coronary artery and umbilical cord endothelial cells Isoform 1 is predominant in all tissues tested

Background

CXCR4 (Chemokine,CXC Motif, Receptor 4), also known as FUSIN or NPY3R, is a protein that in humans is encoded by the CXCR4 gene. It is the receptor for the CXC chemokine SDF1 that has essential functions on embryo organogenesis, immunological functions and T lymphocyte trafficking. CXCR4 is the only SDF1 receptor identified so far. This suggests that CXCR4 expression is critical for the biological effects of SDF1. CXCR4 is also a seven-transmembrane-spanning, G-protein-coupled receptor for the CXC chemokine PBSF/SDF-1. It functions as a co-receptor for T-cell-line tropic human immunodeficiency virus HIV-1. It was concluded that PBSF/SDF-1 and CXCR4 define a new signalling system for organ vascularization.

Images



Anti-CXCR4 antibody, ABO10613, Western blottingWB: HELA Cell Lysate

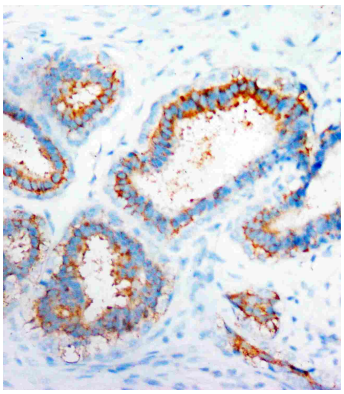

Anti-CXCR4 antibody, ABO10613, IHC(P)IHC(P): Human Mammary Cancer Tissue

Please note: All products are 'FOR RESEARCH USE ONLY. NOT FOR USE IN DIAGNOSTIC OR THERAPEUTIC PROCEDURES'.