10320 Camino Santa Fe, Suite G
San Diego, CA 92121
Tel: 858.875.1900 Fax: 858.875.1999

Anti-COX2/Cyclooxygenase 2 Antibody

Catalog # ABO11034

Product Information

Application	WB, IHC-P, IHC-F
Primary Accession	P35354
Host	Rabbit
Reactivity	Human
Clonality	Polyclonal
Format	Lyophilized
Description	Rabbit IgG polyclonal antibody for Prostaglandin G/H synthase 2(PTGS2) detection. Tested with WB, IHC-P, IHC-F in Human.
Reconstitution	Add 0.2ml of distilled water will yield a concentration of 500ug/ml.

Additional Information

Gene ID	5743
Other Names	Prostaglandin G/H synthase 2, 1.14.99.1, Cyclooxygenase-2, COX-2, PHS II, Prostaglandin H2 synthase 2, PGH synthase 2, PGHS-2, Prostaglandin-endoperoxide synthase 2, PTGS2, COX2
Calculated MW	68996
Application Details	Immunohistochemistry(Frozen Section), 0.5-1 □g/ml, Human, - Immunohistochemistry(Paraffin-embedded Section), 0.5-1 □g/ml, Human, By Heat Western blot, 0.1-0.5 □g/ml, Human
Subcellular Localization	Microsome membrane; Peripheral membrane protein. Endoplasmic reticulum membrane; Peripheral membrane protein.
Source	Eukaryota
Protein Name	Prostaglandin G/H synthase 2
Contents	Each vial contains 5mg BSA, 0.9mg NaCl, 0.2mg Na2HPO4, 0.05mg Thimerosal, 0.05mg NaN3.
Immunogen	A synthetic peptide corresponding to a sequence at the C-terminus of human COX2(589-604aa DDINPTVLLKERSTEL).
Purification	Immunogen affinity purified.
Cross Reactivity	No cross reactivity with other proteins

Storage	At -20˚C for one year. After r˚Constitution, at 4˚C for one month. It˚Can also be aliquotted and stored frozen at -20˚C for a longer time.Avoid repeated freezing and thawing.
Sequence Similarities	Belongs to the prostaglandin G/H synthase family.

Protein Information

Name	PTGS2 (HGNC:9605)
Function	Dual cyclooxygenase and peroxidase in the biosynthesis pathway of prostanoids, a class of C20 oxylipins mainly derived from arachidonate ((5Z,8Z,11Z,14Z)-eicosatetraenoate, AA, C20:4(n-6)), with a particular role in the inflammatory response (PubMed:11939906, PubMed:16373578, PubMed:17519235, PubMed:19540099, PubMed:22942274, PubMed:26859324, PubMed:27226593, PubMed:7592599, PubMed:7947975, PubMed:9261177). The cyclooxygenase activity oxygenates AA to the hydroperoxy endoperoxide prostaglandin G2 (PGG2), and the peroxidase activity reduces PGG2 to the hydroxy endoperoxide prostaglandin H2 (PGH2), the precursor of all 2-series prostaglandins and thromboxanes (PubMed:16373578, PubMed:22942274, PubMed:26859324, PubMed:27226593, PubMed:7592599, PubMed:7947975, PubMed:9261177). This complex transformation is initiated by abstraction of hydrogen at carbon 13 (with S-stereochemistry), followed by insertion of molecular O2 to form the endoperoxide bridge between carbon 9 and 11 that defines prostaglandins. The insertion of a second molecule of O2 (bis-oxygenase activity) yields a hydroperoxy group in PGG2 that is then reduced to PGH2 by two electrons (PubMed:16373578, PubMed:22942274, PubMed:26859324, PubMed:27226593, PubMed:7592599, PubMed:7947975, PubMed:9261177). Similarly catalyzes successive cyclooxygenation and peroxidation of dihomo-gamma-linoleate (DGLA, C20:3(n-6)) and eicosapentaenoate (EPA, C20:5(n-3)) to PGH1 and PGH3, the precursors of 1- and 3-series prostaglandins respectively, though arachidonate (AA, C20:4(n-6)) remains the preferred substrate (PubMed:11939906, PubMed:17519235, PubMed:19540099). In an alternative pathway of prostanoid biosynthesis, converts 2-arachidonoyl lysophospholipids to prostanoid lysophospholipids, which are then hydrolyzed by intracellular phospholipases to release free prostanoids (PubMed:27642067). Metabolizes 2-arachidonoyl glycerol yielding the glyceryl ester of PGH2, a process that can contribute to pain response (PubMed:22942274). Generates lipid mediators from n-3 and n-6 polyunsaturated fatty acids (PUFAs) via a lipoxygenase-type mechanism. Oxygenates PUFAs to hydroperoxy compounds and then reduces them to corresponding alcohols (PubMed:11034610, PubMed:11192938, PubMed:9048568, PubMed:9261177). Plays a role in the generation of resolution phase interaction products (resolvins) during both sterile and infectious inflammation (PubMed:12391014). Metabolizes docosahexaenoate (DHA, C22:6(n-3)) to 17R-HDHA, a precursor of the D- series resolvins (RvDs) (PubMed:12391014). As a component of the biosynthetic pathway of E-series resolvins (RvEs), converts eicosapentaenoate (EPA, C20:5(n-3)) primarily to 18S-HEPE that is further metabolized by ALOX5 and LTA4H to generate 18S-RvE1 and 18S- RvE2 (PubMed:21206090). In vascular endothelial cells, converts docosapentaenoate (DPA, C22:5(n-3)) to 13R-HDPA, a precursor for 13- series resolvins (RvTs) shown to activate macrophage phagocytosis during bacterial infection (PubMed:26236990). In activated leukocytes, contributes to oxygenation of hydroxyeicosatetraenoates (HETE) to diHETES (5,15-diHETE and 5,11-diHETE) (PubMed:22068350, PubMed:26282205). Can also use linoleate (LA, (9Z,12Z)- octadecadienoate, C18:2(n-6)) as substrate and produce hydroxyoctadecadienoates (HODEs) in a regio- and stereospecific manner, being (9R)-HODE ((9R)-hydroxy-(10E,12Z)-octadecadienoate) and

(13S)- HODE ((13S)-hydroxy-(9Z,11E)-octadecadienoate) its major products (By similarity) (PubMed:7642610). During neuroinflammation, plays a role in neuronal secretion of specialized preresolving mediators (SPMs) 15R- lipoxin A4 that regulates phagocytic microglia (By similarity).

Cellular Location

Microsome membrane; Peripheral membrane protein. Endoplasmic reticulum membrane; Peripheral membrane protein. Nucleus inner membrane; Peripheral membrane protein. Nucleus outer membrane; Peripheral membrane protein. Note=Detected on the lumenal side of the endoplasmic reticulum and nuclear envelope

Background

Cyclooxygenase(Cox) is the key enzyme in conversion of arachidonic acid to PGs, and two isoforms, Cox-1 and Cox-2, have been identified. Cox-2 gene encodes an inducible prostaglandin synthase enzyme that is overexpressed in adenocarcinomas and other tumors. Deletion of the murine Cox-2 gene in Min mice reduced the incidence of intestinal tumors, suggesting that it is required for tumorigenesis. This gene is localized to sites associated with retinal blood vessels, and plays an important role in blood vessel formation in the retina. And the glucocorticoid receptor suppression of COX-2 is also crucial for curtailing lethal immune activation, and suggest new therapeutic approaches for regulation of T-cell-mediated inflammatory diseases.

Images

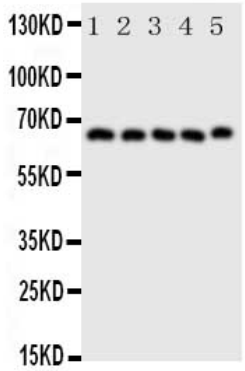

Anti-COX2/Cyclooxygenase 2 antibody, ABO11034, Western blottingAll lanes: Anti COX2/Cyclooxygenase 2 (ABO11034) at 0.5ug/mlLane 1: Human Placenta Tissue Lysate at 50ugLane 2: COLO320 Whole Cell Lysate at 40ugLane 3: HELA Whole Cell Lysate at 40ugLane 4: PANC Whole Cell Lysate at 40ugLane 5: SKOV Whole Cell Lysate at 40ugPredicted bind size: 69KDObserved bind size: 69KD

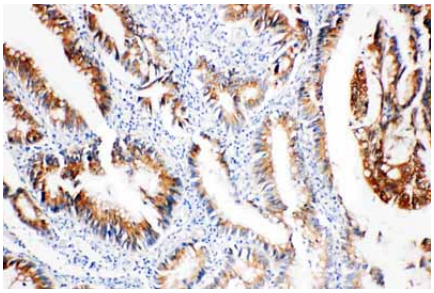

Anti-COX2/Cyclooxygenase 2 antibody, ABO11034, IHC(P)IHC(P): Human Intestinal Cancer Tissue

Please note: All products are 'FOR RESEARCH USE ONLY. NOT FOR USE IN DIAGNOSTIC OR THERAPEUTIC PROCEDURES'.