10320 Camino Santa Fe, Suite G
San Diego, CA 92121
Tel: 858.875.1900 Fax: 858.875.1999

Anti-IKK Beta Picoband Antibody

Catalog # ABO11912

Product Information

Application	WB, IHC-P
Primary Accession	O14920
Host	Rabbit
Reactivity	Human
Clonality	Polyclonal
Format	Lyophilized
Description	Rabbit IgG polyclonal antibody for Inhibitor of nuclear factor kappa-B kinase subunit beta(IKBKB) detection. Tested with WB, IHC-P in Human.
Reconstitution	Add 0.2ml of distilled water will yield a concentration of 500ug/ml.

Additional Information

Gene ID	3551
Other Names	Inhibitor of nuclear factor kappa-B kinase subunit beta, I-kappa-B-kinase beta, IKK-B, IKK-beta, IkBKB, 2.7.11.10, I-kappa-B kinase 2, IKK2, Nuclear factor NF-kappa-B inhibitor kinase beta, NFKBIKB, IKBKB, IKKB
Calculated MW	86564
Application Details	Immunohistochemistry(Paraffin-embedded Section), 0.5-1 □g/ml, Human, By Heat Western blot, 0.1-0.5 □g/ml, Human
Subcellular Localization	Cytoplasm. Nucleus. Membrane raft. Colocalized with DPP4 in membrane rafts.
Tissue Specificity	Highly expressed in heart, placenta, skeletal muscle, kidney, pancreas, spleen, thymus, prostate, testis and peripheral blood.
Source	Eukaryota
Protein Name	Inhibitor of nuclear factor kappa-B kinase subunit beta
Contents	Each vial contains 5mg BSA, 0.9mg NaCl, 0.2mg Na2HPO4, 0.05mg NaN3.
Immunogen	E.coli-derived human IKK beta recombinant protein (Position: E398-S756). Human IKK beta shares 91% and 90% amino acid (aa) sequences identity with mouse and rat IKK beta, respectively.
Purification	Immunogen affinity purified.

Cross Reactivity	No cross reactivity with other proteins
Storage	At -20˚C for one year. After r˚Constitution, at 4˚C for one month. It˚Can also be aliquotted and stored frozen at -20˚C for a longer time.Avoid repeated freezing and thawing.
Sequence Similarities	Belongs to the protein kinase superfamily. Ser/Thr protein kinase family. I-kappa-B kinase subfamily.

Protein Information

Name	IKBKB
Synonyms	IKKB
Function	Serine kinase that plays an essential role in the NF-kappa-B signaling pathway which is activated by multiple stimuli such as inflammatory cytokines, bacterial or viral products, DNA damages or other cellular stresses (PubMed:20434986, PubMed:20797629, PubMed:21138416, PubMed:30337470, PubMed:9346484). Acts as a part of the canonical IKK complex in the conventional pathway of NF-kappa-B activation (PubMed:9346484). Phosphorylates inhibitors of NF-kappa-B on 2 critical serine residues (PubMed:20434986, PubMed:20797629, PubMed:21138416, PubMed:9346484). These modifications allow polyubiquitination of the inhibitors and subsequent degradation by the proteasome (PubMed:20434986, PubMed:20797629, PubMed:21138416, PubMed:9346484). In turn, free NF-kappa-B is translocated into the nucleus and activates the transcription of hundreds of genes involved in immune response, growth control, or protection against apoptosis (PubMed:20434986, PubMed:20797629, PubMed:21138416, PubMed:9346484). In addition to the NF-kappa-B inhibitors, phosphorylates several other components of the signaling pathway including NEMO/IKBKG, NF-kappa-B subunits RELA and NFKB1, as well as IKK-related kinases TBK1 and IKBKE (PubMed:11297557, PubMed:14673179, PubMed:20410276, PubMed:21138416). IKK-related kinase phosphorylations may prevent the overproduction of inflammatory mediators since they exert a negative regulation on canonical IKKs (PubMed:11297557, PubMed:20410276, PubMed:21138416). Phosphorylates FOXO3, mediating the TNF-dependent inactivation of this pro-apoptotic transcription factor (PubMed:15084260). Also phosphorylates other substrates including NAA10, NCOA3, BCL10 and IRS1 (PubMed:17213322, PubMed:19716809). Phosphorylates RIPK1 at 'Ser-25' which represses its kinase activity and consequently prevents TNF- mediated RIPK1-dependent cell death (By similarity). Phosphorylates the C-terminus of IRF5, stimulating IRF5 homodimerization and translocation into the nucleus (PubMed:25326418). Following bacterial lipopolysaccharide (LPS)-induced TLR4 endocytosis, phosphorylates STAT1 at 'Thr-749' which restricts interferon signaling and anti-inflammatory responses and promotes innate inflammatory responses (PubMed:38621137). IKBKB-mediated phosphorylation of STAT1 at 'Thr-749' promotes binding of STAT1 to the ARID5A promoter, resulting in transcriptional activation of ARID5A and subsequent ARID5A-mediated stabilization of IL6 (PubMed:32209697). It also promotes binding of STAT1 to the IL12B promoter and activation of IL12B transcription (PubMed:32209697).
Cellular Location	Cytoplasm. Nucleus. Membrane raft. Note=Colocalized with DPP4 in membrane rafts.
Tissue Location	Highly expressed in heart, placenta, skeletal muscle, kidney, pancreas, spleen, thymus, prostate, testis and peripheral blood

Background

IKBKB(Inhibitor of Kappa Light Chain Gene Enhancer in B Cells, Kinase of, Beta), also known as IKKB or NFKBIKB, is a protein that in humans is encoded by the IKBKB gene. This gene is mapped to chromosome 8p12-p11 by FISH. It is found that mutations in IKK2 had a more pronounced effect upon NFKB activation than did comparable mutations in IKK1. The activity of various antiinflammatory agents on the IKK complex has been texted, it has been found that aspirin and sodium salicylate specifically inhibit IKK-beta activity in vitro and in vivo by binding to IKK-beta to reduce ATP binding.

Images

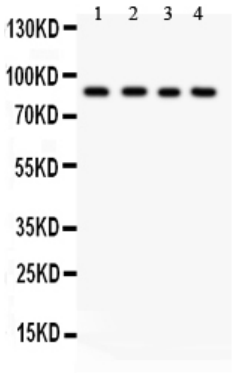

Anti- IKK beta antibody, ABO11912, Western blottingAll lanes: Anti IKK beta (ABO11912) at 0.5ug/mlLane 1: HEPG2 Whole Cell Lysate at 40ugLane 2: COLO320 Whole Cell Lysate at 40ugLane 3: M231 Whole Cell Lysate at 40ugLane 4: HT1080 Whole Cell Lysate at 40ugPredicted bind size: 87KDObserved bind size: 87KD

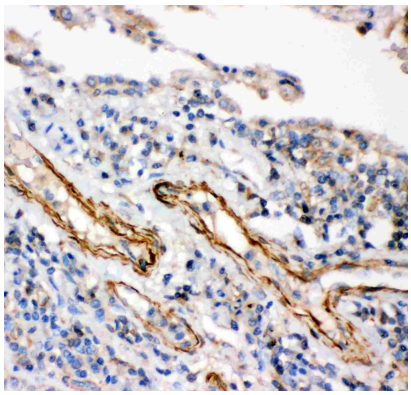

Anti- IKK beta antibody, ABO11912,IHC(P) IHC(P): Human Lung Cancer Tissue



Anti- IKK beta antibody, ABO11912, Western blottingAll lanes: Anti IKK beta (ABO11912) at 0.5ug/mlWB: Recombinant Human IKK beta Protein 0.5ngPredicted bind size: 43KDObserved bind size: 43KD

Please note: All products are 'FOR RESEARCH USE ONLY. NOT FOR USE IN DIAGNOSTIC OR THERAPEUTIC PROCEDURES'.