10320 Camino Santa Fe, Suite G
San Diego, CA 92121
Tel: 858.875.1900 Fax: 858.875.1999

Anti-DLD Picoband Antibody

Catalog # ABO12265

Product Information

Application	WB, IHC-P
Primary Accession	P09622
Host	Rabbit
Reactivity	Human, Mouse, Rat
Clonality	Polyclonal
Format	Lyophilized
Description	Rabbit IgG polyclonal antibody for Dihydrolipoyl dehydrogenase, mitochondrial(DLD) detection. Tested with WB, IHC-P in Human;Mouse;Rat.
Reconstitution	Add 0.2ml of distilled water will yield a concentration of 500ug/ml.

Additional Information

Gene ID	1738
Other Names	Dihydrolipoyl dehydrogenase, mitochondrial, 1.8.1.4, Dihydrolipoamide dehydrogenase, Glycine cleavage system L protein, DLD, GCSL, LAD, PHE3
Calculated MW	54177
Application Details	Immunohistochemistry(Paraffin-embedded Section), 0.5-1 □g/ml, Human, By Heat Western blot, 0.1-0.5 □g/ml, Human, Mouse, Rat
Subcellular Localization	Mitochondrion matrix.
Source	Eukaryota
Protein Name	Dihydrolipoyl dehydrogenase, mitochondrial
Contents	Each vial contains 5mg BSA, 0.9mg NaCl, 0.2mg Na2HPO4, 0.05mg NaN3.
Immunogen	E.coli-derived human DLD recombinant protein (Position: K300-F509). Human DLD shares 96.2% and 95.7% amino acid (aa) sequence identity with mouse and rat DLD, respectively.
Purification	Immunogen affinity purified.
Cross Reactivity	No cross reactivity with other proteins
Storage	At -20˚C for one year. After r˚Constitution, at 4˚C for one month. It˚Can also be aliquotted and stored frozen at -20˚C for a longer time.Avoid repeated

	freezing and thawing.
Sequence Similarities	Belongs to the class-I pyridine nucleotide-disulfide oxidoreductase family.

Protein Information

Name	DLD (HGNC:2898)
Synonyms	GCSL, LAD, PHE3
Function	Lipoamide dehydrogenase is a component of the glycine cleavage system as well as an E3 component of three alpha-ketoacid dehydrogenase complexes (pyruvate-, alpha-ketoglutarate-, and branched- chain amino acid-dehydrogenase complex) (PubMed:15712224, PubMed:16442803, PubMed:16770810, PubMed:17404228, PubMed:20160912, PubMed:20385101). The 2-oxoglutarate dehydrogenase complex is mainly active in the mitochondrion (PubMed:29211711). A fraction of the 2-oxoglutarate dehydrogenase complex also localizes in the nucleus and is required for lysine succinylation of histones: associates with KAT2A on chromatin and provides succinyl-CoA to histone succinyltransferase KAT2A (PubMed:29211711). In monomeric form may have additional moonlighting function as serine protease (PubMed:17404228). Involved in the hyperactivation of spermatazoa during capacitation and in the spermatazoal acrosome reaction (By similarity). The pyruvate dehydrogenase (PDH) complex catalyzes the overall conversion of pyruvate to acetyl-CoA and CO(2), and thereby links cytoplasmic glycolysis and the mitochondrial tricarboxylic acid (TCA) cycle (Probable). It contains multiple copies of three enzymatic components: pyruvate dehydrogenase (E1), dihydrolipoamide acetyltransferase (E2) and dihydrolipoamide dehydrogenase (E3) (Probable). The E3 subunit catalyzes reoxidation of the dihydrolipoyl moiety on lipoyl-bearing domains (LBDs) of E2 with NAD+ as the ultimate electron acceptor (PubMed:16442803, PubMed:16770810, PubMed:20160912, PubMed:20385101).
Cellular Location	Mitochondrion matrix. Nucleus. Cell projection, cilium, flagellum {ECO:0000250|UniProtKB:Q811C4}. Cytoplasmic vesicle, secretory vesicle, acrosome. Note=Mainly localizes in the mitochondrion. A small fraction localizes to the nucleus, where the 2- oxoglutarate dehydrogenase complex is required for histone succinylation.

Background

DLD, Dihydrolipoamide dehydrogenase, is a component of the pyruvate dehydrogenase complex, the alpha-ketoglutarate dehydrogenase complex, and the branched-chain alpha-keto acid dehydrogenase complex (BCKD). DLD is a flavoprotein enzyme that degrades lipoamide, and produces dihydrolipoamide. The DLD gene contains 14 exons. The gene is localized to 7q31-q32. This gene encodes the L protein of the mitochondrial glycine cleavage system. The L protein, also named dihydrolipoamide dehydrogenase, is also a component of the pyruvate dehydrogenase complex, the alpha-ketoglutarate dehydrogenase complex, and the branched-chain alpha-keto acide dehydrogenase complex.

Images

Anti- DLD Picoband antibody, ABO12265, Western blottingAll lanes: Anti DLD (ABO12265) at 0.5ug/mlLane 1: Rat Brain Tissue Lysate at 50ugLane 2: Rat Liver Tissue Lysate at 50ugLane 3: Rat Testis Tissue Lysate at

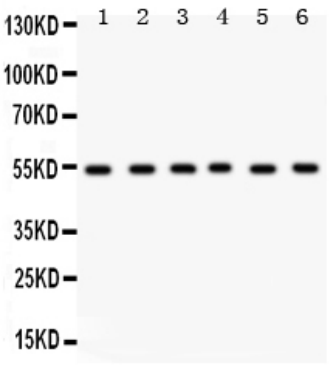

50ugLane 4: Mouse Ovary Tissue Lysate at 50ugLane 5: HELA Whole Cell Lysate at 40ugLane 6: SMMC Whole Cell Lysate at 40ugPredicted bind size: 54KDObserved bind size: 54KD

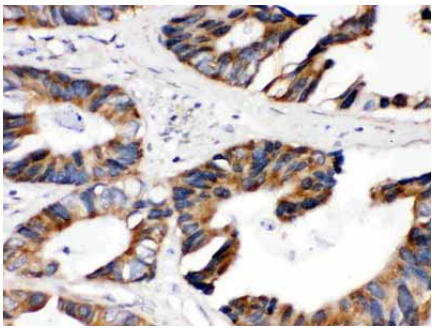

Anti- DLD Picoband antibody, ABO12265, IHC(P)IHC(P): Human Intestinal Cancer Tissue

Please note: All products are 'FOR RESEARCH USE ONLY. NOT FOR USE IN DIAGNOSTIC OR THERAPEUTIC PROCEDURES'.