10320 Camino Santa Fe, Suite G
San Diego, CA 92121
Tel: 858.875.1900 Fax: 858.875.1999

Anti-AIM2 Picoband Antibody

Catalog # ABO12369

Product Information

Application	WB, IHC-P
Primary Accession	O14862
Host	Rabbit
Reactivity	Human, Mouse, Rat
Clonality	Polyclonal
Format	Lyophilized
Description	Rabbit IgG polyclonal antibody for Interferon-inducible protein AIM2(AIM2) detection. Tested with WB, IHC-P in Human;Mouse;Rat.
Reconstitution	Add 0.2ml of distilled water will yield a concentration of 500ug/ml.

Additional Information

Gene ID	9447
Other Names	Interferon-inducible protein AIM2, Absent in melanoma 2, AIM2
Calculated MW	38954
Application Details	Immunohistochemistry(Paraffin-embedded Section), 0.5-1 □g/ml, Human, Mouse, Rat, By Heat Western blot, 0.1-0.5 □g/ml, Human
Subcellular Localization	Nucleus. Cytoplasm. Activated inflammasomes can aggregate in the cytosol as speck-like particles.
Tissue Specificity	Expressed in spleen, small intestine, peripheral blood leukocytes, and testis. .
Source	Eukaryota
Protein Name	Interferon-inducible protein AIM2
Contents	Each vial contains 5mg BSA, 0.9mg NaCl, 0.2mg Na2HPO4, 0.05mg NaN3.
Immunogen	E.coli-derived human AIM2 recombinant protein (Position: L14-H215). Human AIM2 shares 53.8% amino acid (aa) sequence identity with mouse AIM2.
Purification	Immunogen affinity purified.
Cross Reactivity	No cross reactivity with other proteins

Storage	At -20˚C for one year. After r˚Constitution, at 4˚C for one month. It˚Can also be aliquotted and stored frozen at -20˚C for a longer time.Avoid repeated freezing and thawing.

Protein Information

Name	AIM2 {ECO:0000303|PubMed:9242382, ECO:0000312|HGNC:HGNC:357}
Function	Sensor component of the AIM2 inflammasome, which mediates inflammasome activation in response to the presence of double-stranded DNA (dsDNA) in the cytosol, leading to subsequent pyroptosis (PubMed:17726700, PubMed:19158675, PubMed:19158676, PubMed:19158679, PubMed:20566831, PubMed:23530044, PubMed:26197926, PubMed:26583071, PubMed:29440442, PubMed:33980849, PubMed:37364111). Inflammasomes are supramolecular complexes that assemble in the cytosol in response to pathogens and other damage-associated signals and play critical roles in innate immunity and inflammation (PubMed:17726700, PubMed:19158675, PubMed:19158676, PubMed:19158679, PubMed:20566831, PubMed:26197926, PubMed:29440442, PubMed:33980849). Acts as a recognition receptor (PRR): specifically recognizes and binds dsDNA in the cytosol, and mediates the formation of the inflammasome polymeric complex composed of AIM2, CASP1 and PYCARD/ASC (PubMed:17726700, PubMed:19158675, PubMed:19158676, PubMed:19158679, PubMed:20566831, PubMed:26197926, PubMed:29440442, PubMed:33980849). Recruitment of pro-caspase-1 (proCASP1) to the AIM2 inflammasome promotes caspase-1 (CASP1) activation, which subsequently cleaves and activates inflammatory cytokines IL1B and IL18 and gasdermin-D (GSDMD), promoting cytokine secretion (PubMed:17726700, PubMed:19158675, PubMed:19158676, PubMed:19158679, PubMed:20566831). In some cells, CASP1 activation mediates cleavage and activation of GSDMD, triggering pyroptosis without promoting cytokine secretion (PubMed:19158675, PubMed:19158676). Detects cytosolic dsDNA of viral and bacterial origin in a non-sequence-specific manner (PubMed:17726700, PubMed:19158675, PubMed:19158676, PubMed:19158679, PubMed:20566831, PubMed:26197926, PubMed:26583071, PubMed:29440442, PubMed:33980849). Involved in the DNA damage response caused by acute ionizing radiation by mediating pyroptosis of intestinal epithelial cells and bone marrow cells in response to double-strand DNA breaks (By similarity). Mechanistically, AIM2 senses DNA damage in the nucleus to mediate inflammasome assembly and inflammatory cell death (By similarity). Also acts as a regulator of neurodevelopment via its role in the DNA damage response: acts by promoting neural cell death in response to DNA damage in the developing brain, thereby purging genetically compromised cells of the central nervous system (By similarity). Pyroptosis mediated by the AIM2 inflammasome in response to DNA damage is dependent on GSDMD without involving IL1B and IL18 cytokine secretion (By similarity). Also acts as a mediator of pyroptosis, necroptosis and apoptosis (PANoptosis), an integral part of host defense against pathogens, in response to bacterial infection (By similarity). Can also trigger PYCARD/ASC- dependent, caspase-1-independent cell death that involves caspase-8 (CASP8) (By similarity).
Cellular Location	Cytoplasm. Inflammasome. Nucleus. Note=Activated inflammasomes can aggregate in the cytosol as speck-like particles (PubMed:19158675, PubMed:19158676, PubMed:19158679). Activated inflammasomes can also aggregate in the nucleus in response to DNA damage: AIM2 is recruited to double-strand DNA breaks and mediates activation of the AIM2 inflammasome (By similarity). {ECO:0000250|UniProtKB:Q91VJ1, ECO:0000269|PubMed:19158675, ECO:0000269|PubMed:19158676,

ECO:0000269|PubMed:19158679}

Tissue Location Expressed in spleen, small intestine, peripheral blood leukocytes, and testis.

Background

Interferon-inducible protein AIM2, also known as absent in melanoma 2 or simply AIM2, is a protein that in humans is encoded by the AIM2 gene. It is mapped to 1q22. AIM2 is a member of the Ifi202/IFI16 family. It plays a putative role in tumorigenic reversion and may control cell proliferation. Interferon-gamma induces expression of AIM2. Though there has been virtually no biochemistry performed, a model based on cell-based or in vivo experiments has led to the current model of how AIM2 triggers the inflammasome. The C-terminal HIN domain binds double stranded DNA (either viral, bacterial, or even host) and acts as a cytosolic dsDNA sensor. This leads to the oligomerization of the inflammasome complex. The N-terminal pyrin domain of AIM2 interacts with the pyrin domain of another protein ASC (or Apoptosis-associated Speck-like protein containing a caspase activation and recruitment domain). ASC also contains a CARD domain (caspase activation and recruitment domain), that recruits procaspase-1 to the complex. This leads to the autoactivation of caspase-1, an enzyme that processes proinflammatory cytokines (IL-1b and IL-18).

Images

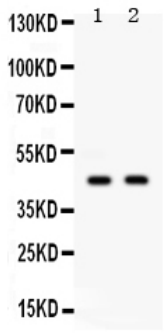

Anti- AIM2 Picoband antibody, ABO12369, Western blottingAll lanes: Anti AIM2 (ABO12369) at 0.5ug/mlLane 1: HELA Whole Cell Lysate at 40ugLane 2: SW620 Whole Cell Lysate at 40ugPredicted bind size: 39KDObserved bind size: 45KD

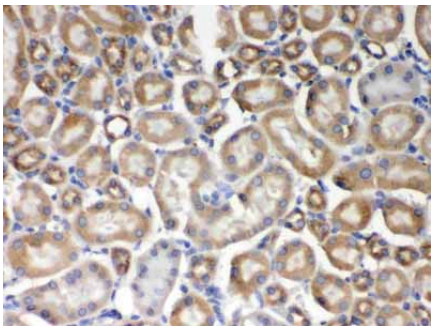

Anti- AIM2 Picoband antibody, ABO12369, IHC(P)IHC(P): Mouse Kidney Tissue

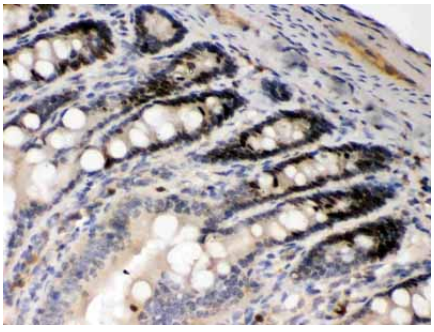

Anti- AIM2 Picoband antibody, ABO12369, IHC(P)IHC(P): Rat Intestine Tissue

Anti- AIM2 Picoband antibody, ABO12369, IHC(P)IHC(P):

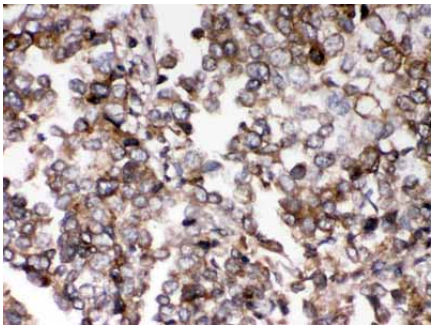

Human Lung Cancer Tissue

Please note: All products are 'FOR RESEARCH USE ONLY. NOT FOR USE IN DIAGNOSTIC OR THERAPEUTIC PROCEDURES'.