10320 Camino Santa Fe, Suite G
San Diego, CA 92121
Tel: 858.875.1900 Fax: 858.875.1999

Anti-GRK2 Picoband Antibody

Catalog # ABO12950

Product Information

Application	WB
Primary Accession	P25098
Host	Rabbit
Reactivity	Mouse, Rat
Clonality	Polyclonal
Format	Lyophilized
Description	Rabbit IgG polyclonal antibody for GRK2 detection. Tested with WB in Human;Mouse;Rat.
Reconstitution	Add 0.2ml of distilled water will yield a concentration of 500ug/ml.

Additional Information

Gene ID	156
Other Names	Beta-adrenergic receptor kinase 1, Beta-ARK-1, 2.7.11.15, G-protein coupled receptor kinase 2 {ECO:0000312|HGNC:HGNC:289}, GRK2 (HGNC:289), ADRBK1, BARK, BARK1
Calculated MW	79574
Application Details	Western blot, 0.1-0.5 □g/ml
Subcellular Localization	Cytoplasm.
Tissue Specificity	Expressed in peripheral blood leukocytes.
Source	Eukaryota
Contents	Each vial contains 4mg Trehalose, 0.9mg NaCl, 0.2mg Na_2HPO_4, 0.05mg NaN_3.
Immunogen	A synthetic peptide corresponding to a sequence of human GRK2 (DSDPELVQWKKELRDAYREAQQLVQRVPKMKNK).
Cross Reactivity	No cross reactivity with other proteins.
Storage	At -20˚C; for one year. After r˚Constitution, at 4˚C; for one month. It˚Can also be aliquotted and stored frozen at -20˚C; for a longer time. Avoid repeated freezing and thawing.

Protein Information

Name	GRK2 {ECO:0000303|PubMed:40384633, ECO:0000312|HGNC:HGNC:289}
Function	Specifically phosphorylates the activated forms of G protein- coupled receptors (PubMed:14976224, PubMed:16179383, PubMed:19306925, PubMed:19715378, PubMed:21799898, PubMed:23077507, PubMed:30284927, PubMed:33859231, PubMed:39138140, PubMed:40384633). Such receptor phosphorylation initiates beta-arrestin-mediated receptor internalization, and signaling events leading to their desensitization (PubMed:14976224, PubMed:16179383, PubMed:19306925, PubMed:19715378, PubMed:21799898, PubMed:23077507, PubMed:30284927, PubMed:33859231, PubMed:39138140, PubMed:40384633). Phosphorylates the agonist-occupied form of the beta-adrenergic and closely related receptors, probably inducing a desensitization of them (PubMed:19715378). Phosphorylates catecholamine-activated ADRB2 to regulate physiological cardiomyocyte contraction rate responses (By similarity). Also phosphorylates ligand- bound C3a and C5a anaphylatoxin receptors (C3AR1 and C5AR1, respectively), leading to receptor desensitization (PubMed:21799898, PubMed:23077507). Positively regulates ciliary smoothened (SMO) signaling pathway by mediating phosphorylation of SMO, facilitating SMO trafficking into the cilium and the stimulation of SMO activity (PubMed:39138140). Also positively regulates SMO signaling by mediating phosphorylation of GPR161, a key inhibitor SMO signaling, promoting ciliary export of GPR161 (PubMed:40384633). Key regulator of LPAR1 signaling (PubMed:19306925). Competes with RALA for binding to LPAR1 thus affecting the signaling properties of the receptor (PubMed:19306925). Desensitizes LPAR1 and LPAR2 in a phosphorylation-independent manner (PubMed:19306925). Inhibits relaxation of airway smooth muscle in response to blue light (PubMed:30284927). Also able to mediate phosphorylation-independent desensitization of dopamine receptor DRD2 (By similarity).
Cellular Location	Cytoplasm {ECO:0000250|UniProtKB:P26817}. Cell membrane {ECO:0000250|UniProtKB:P21146}. Cell projection, cilium membrane. Postsynapse {ECO:0000250|UniProtKB:P26817}. Presynapse {ECO:0000250|UniProtKB:P26817}
Tissue Location	Expressed in peripheral blood leukocytes.

Images

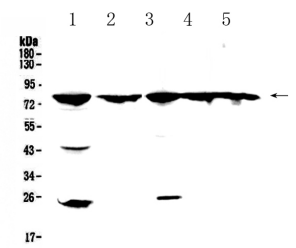

Figure 1. Western blot analysis of GRK2 using anti-GRK2 antibody (ABO12950).

Please note: All products are 'FOR RESEARCH USE ONLY. NOT FOR USE IN DIAGNOSTIC OR THERAPEUTIC PROCEDURES'.