10320 Camino Santa Fe, Suite G
San Diego, CA 92121
Tel: 858.875.1900 Fax: 858.875.1999

Anti-ARF6 Rabbit Monoclonal Antibody

Catalog # ABO13511

Product Information

Application	WB, IF, ICC
Primary Accession	P62330
Host	Rabbit
Isotype	Rabbit IgG
Reactivity	Rat, Human, Mouse
Clonality	Monoclonal
Format	Liquid
Description	Anti-ARF6 Rabbit Monoclonal Antibody . Tested in WB, ICC/IF applications. This antibody reacts with Human, Mouse, Rat.

Additional Information

Gene ID	382
Other Names	ADP-ribosylation factor 6 {ECO:0000303|Ref.6}, 3.6.5.2, ARF6 {ECO:0000303|Ref.6, ECO:0000312|HGNC:HGNC:659}
Calculated MW	20082
Application Details	WB 1:500-1:2000 ICC/IF 1:50-1:200
Subcellular Localization	Golgi apparatus. Cell membrane; Lipid- anchor. Endosome membrane; Lipid-anchor. Recycling endosome membrane ; Lipid-anchor. Cell projection, filopodium membrane; Lipid-anchor. Midbody. Cytoplasm. Cleavage furrow. Distributed throughout the cytoplasm during metaphase. Transiently detected at the ingressing cleavage furrow during mitotic cytokinesis. Recruited to the midbody at later stages of cytokinesis; this requires interaction with KIF23 (By similarity). Recruited to the cell membrane in association with CYTH2 and ARL4C. Colocalizes with DAB2IP at the plasma membrane and endocytic vesicles..
Tissue Specificity	Ubiquitous, with higher levels in heart, substantia nigra, and kidney..
Source	Eukaryota
Contents	Rabbit IgG in phosphate buffered saline, pH 7.4, 150mM NaCl, 0.02% sodium azide and 50% glycerol, 0.4-0.5mg/ml BSA.
Clone Names	Clone: AOFF-1
Immunogen	A synthesized peptide derived from human ARF6
Purification	Affinity-chromatography

Storage	Store at -20°C for one year. For short term storage and frequent use, store at 4°C for up to one month. Avoid repeated freeze-thaw cycles.

Protein Information

Name	ARF6 {ECO:0000303|Ref.6, ECO:0000312|HGNC:HGNC:659}
Function	GTP-binding protein involved in protein trafficking that regulates endocytic recycling and cytoskeleton remodeling (PubMed:11266366, PubMed:16737952, PubMed:18400762, PubMed:21170023, PubMed:32103017, PubMed:7589240). GTP-bound form plays an important role in the transport of multiple palmitoylated proteins form the Golgi to the plasma membrane (PubMed:37461827). Required for normal completion of mitotic cytokinesis (By similarity). Plays a role in the reorganization of the actin cytoskeleton and the formation of stress fibers (By similarity). Involved in the regulation of dendritic spine development, contributing to the regulation of dendritic branching and filopodia extension (PubMed:14978216). Potentiates the neurite outgrowth in primary neurons by interacting with the molecular adapter APBB1 (PubMed:36250347). Plays an important role in membrane trafficking, during junctional remodeling and epithelial polarization (PubMed:36017701). Regulates surface levels of adherens junction proteins such as CDH1 (By similarity). Required for NTRK1 sorting to the recycling pathway from early endosomes (By similarity).
Cellular Location	Cytoplasm, cytosol. Cell membrane; Lipid-anchor. Endosome membrane; Lipid-anchor. Recycling endosome membrane; Lipid-anchor. Cell projection, filopodium membrane; Lipid- anchor. Cell projection, ruffle. Cleavage furrow. Midbody, Midbody ring. Early endosome membrane {ECO:0000250|UniProtKB:P62331}; Lipid-anchor {ECO:0000250|UniProtKB:P62331}. Golgi apparatus, trans-Golgi network membrane {ECO:0000250|UniProtKB:P62331}; Lipid-anchor {ECO:0000250|UniProtKB:P62331}. Note=Distributed uniformly on the plasma membrane, as well as throughout the cytoplasm during metaphase Subsequently concentrated at patches in the equatorial region at the onset of cytokinesis, and becomes distributed in the equatorial region concurrent with cleavage furrow ingression. In late stages of cytokinesis, concentrates at the midbody ring/Flemming body (PubMed:23603394). Recruitment to the midbody ring requires both activation by PSD/EFA6A and interaction with KIF23/MKLP1 (PubMed:23603394). After abscission of the intercellular bridge, incorporated into one of the daughter cells as a midbody remnant and localizes to punctate structures beneath the plasma membrane (PubMed:23603394). Recruited to the cell membrane in association with CYTH2 and ARL4C (PubMed:17398095). Colocalizes with DAB2IP at the plasma membrane and endocytic vesicles (PubMed:19948740) Myristoylation is required for proper localization to membranes: myristoylation on Lys-3 allows ARF6 to remain on membranes during the GTPase cycle (PubMed:32103017, PubMed:7589240)
Tissue Location	Ubiquitous, with higher levels in heart, substantia nigra, and kidney.

Images

Western blot analysis of ARF6 expression in 293T cell lysate.

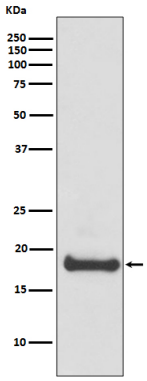

Please note: All products are 'FOR RESEARCH USE ONLY. NOT FOR USE IN DIAGNOSTIC OR THERAPEUTIC PROCEDURES'.