10320 Camino Santa Fe, Suite G
San Diego, CA 92121
Tel: 858.875.1900 Fax: 858.875.1999

Anti-GLUT2 Rabbit Monoclonal Antibody

Catalog # ABO13684

Product Information

Application	WB
Primary Accession	P11168
Host	Rabbit
Isotype	Rabbit IgG
Reactivity	Human
Clonality	Monoclonal
Format	Liquid
Description	Anti-GLUT2 Rabbit Monoclonal Antibody . Tested in WB application. This antibody reacts with Human.

Additional Information

Gene ID	6514
Other Names	Solute carrier family 2, facilitated glucose transporter member 2, Glucose transporter type 2, liver, GLUT-2, SLC2A2 (HGNC:11006)
Calculated MW	57490
Application Details	WB 1:1000-1:2000
Subcellular Localization	Membrane; Multi-pass membrane protein.
Tissue Specificity	Liver, insulin-producing beta cell, small intestine and kidney.
Source	Eukaryota
Contents	Rabbit IgG in phosphate buffered saline, pH 7.4, 150mM NaCl, 0.02% sodium azide and 50% glycerol, 0.4-0.5mg/ml BSA.
Clone Names	Clone: GGI-19
Immunogen	A synthesized peptide derived from human GLUT2
Purification	Affinity-chromatography
Storage	Store at -20°C for one year. For short term storage and frequent use, store at 4°C for up to one month. Avoid repeated freeze-thaw cycles.

Protein Information

Name	SLC2A2 (HGNC:11006)
Function	Facilitative hexose transporter that mediates the transport of glucose,

	fructose and galactose (PubMed:16186102, PubMed:23396969, PubMed:28083649, PubMed:8027028, PubMed:8457197). Likely mediates the bidirectional transfer of glucose across the plasma membrane of hepatocytes and is responsible for uptake of glucose by the beta cells; may comprise part of the glucose-sensing mechanism of beta cells (PubMed:8027028). May also participate with the Na(+)/glucose cotransporter in the transcellular transport of glucose in the small intestine and kidney (PubMed:3399500). Also able to mediate the transport of dehydroascorbate and urate (PubMed:23396969, PubMed:40209957).
Cellular Location	Cell membrane; Multi-pass membrane protein
Tissue Location	Liver, insulin-producing beta cell, small intestine and kidney.

Images

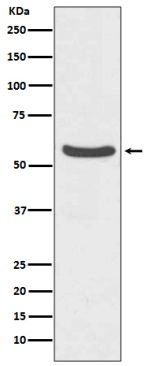

Western blot analysis of GLUT2 expression in HepG2 cell lysate.

Please note: All products are 'FOR RESEARCH USE ONLY. NOT FOR USE IN DIAGNOSTIC OR THERAPEUTIC PROCEDURES'.