10320 Camino Santa Fe, Suite G
San Diego, CA 92121
Tel: 858.875.1900 Fax: 858.875.1999

Anti-Caspase-7 Casp7 Rabbit Monoclonal Antibody

Catalog # ABO13975

Product Information

Application	WB, IHC, IP
Primary Accession	P97864
Host	Rabbit
Isotype	Rabbit IgG
Reactivity	Rat, Mouse
Clonality	Monoclonal
Format	Liquid
Description	Anti-Caspase-7 Casp7 Rabbit Monoclonal Antibody . Tested in WB, IHC, IP applications. This antibody reacts with Mouse, Rat.

Additional Information

Gene ID	12369
Other Names	Caspase-7, CASP-7, 3.4.22.60, Apoptotic protease Mch-3, Cysteine protease LICE2, Caspase-7 subunit p20, Caspase-7 subunit p11, Casp7 {ECO:0000303|PubMed:9070923, ECO:0000312|MGI:MGI:109383}
Calculated MW	34061
Application Details	WB 1:500-1:1000 IHC 1:50-1:200 IP 1:50
Subcellular Localization	Cytoplasm.
Tissue Specificity	Highly expressed in heart, lung, liver and kidney. Low levels in spleen, skeletal muscle and testis. No expression in the brain.
Source	Eukaryota
Contents	Rabbit IgG in phosphate buffered saline, pH 7.4, 150mM NaCl, 0.02% sodium azide and 50% glycerol, 0.4-0.5mg/ml BSA.
Clone Names	Clone: EEB-3
Immunogen	A synthesized peptide derived from human Caspase-7
Purification	Affinity-chromatography
Storage	Store at -20°C for one year. For short term storage and frequent use, store at 4°C for up to one month. Avoid repeated freeze-thaw cycles.

Protein Information

Name	Casp7 {ECO:0000303|PubMed:9070923, ECO:0000312|MGI:MGI:109383}
Function	Thiol protease involved in different programmed cell death processes, such as apoptosis, pyroptosis or granzyme-mediated programmed cell death, by proteolytically cleaving target proteins (PubMed:16469926, PubMed:19168786). Has a marked preference for Asp- Glu-Val-Asp (DEVD) consensus sequences, with some plasticity for alternate non-canonical sequences (PubMed:25231987). Its involvement in the different programmed cell death processes is probably determined by upstream proteases that activate CASP7 (PubMed:18667412, PubMed:35705808). Acts as an effector caspase involved in the execution phase of apoptosis: following cleavage and activation by initiator caspases (CASP8 and/or CASP9), mediates execution of apoptosis by catalyzing cleavage of proteins, such as CLSPN, PARP1, PTGES3 and YY1 (PubMed:16469926). Compared to CASP3, acts as a minor executioner caspase and cleaves a limited set of target proteins (PubMed:16469926). Acts as a key regulator of the inflammatory response in response to bacterial infection by catalyzing cleavage and activation of the sphingomyelin phosphodiesterase SMPD1 in the extracellular milieu, thereby promoting membrane repair (PubMed:35705808). Regulates pyroptosis in intestinal epithelial cells: cleaved and activated by CASP1 in response to S.typhimurium infection, promoting its secretion to the extracellular milieu, where it catalyzes activation of SMPD1, generating ceramides that repair membranes and counteract the action of gasdermin-D (GSDMD) pores (PubMed:22807671, PubMed:35705808). Regulates granzyme-mediated programmed cell death in hepatocytes: cleaved and activated by granzyme B (GZMB) in response to bacterial infection, promoting its secretion to the extracellular milieu, where it catalyzes activation of SMPD1, generating ceramides that repair membranes and counteract the action of perforin (PRF1) pores (PubMed:35705808). Following cleavage by CASP1 in response to inflammasome activation, catalyzes processing and inactivation of PARP1, alleviating the transcription repressor activity of PARP1 (PubMed:22464733). Acts as an inhibitor of type I interferon production during virus-induced apoptosis by mediating cleavage of antiviral proteins CGAS, IRF3 and MAVS, thereby preventing cytokine overproduction (PubMed:30878284). Cleaves and activates sterol regulatory element binding proteins (SREBPs) (By similarity). Cleaves phospholipid scramblase proteins XKR4, XKR8 and XKR9 (PubMed:25231987). Cleaves BIRC6 following inhibition of BIRC6-caspase binding by DIABLO/SMAC (By similarity).
Cellular Location	Cytoplasm, cytosol {ECO:0000250|UniProtKB:P55210}. Nucleus {ECO:0000250|UniProtKB:P55210} Secreted, extracellular space Note=Following cleavage and activation by CASP1 or granzyme B (GZMB), secreted into the extracellular milieu by passing through the gasdermin-D (GSDMD) pores or perforin (PRF1) pore, respectively
Tissue Location	Highly expressed in heart, lung, liver and kidney. Low levels in spleen, skeletal muscle and testis. No expression in the brain.

Images

Western blot analysis of Caspase-7 expression in NIH/3T3 cell lysate.

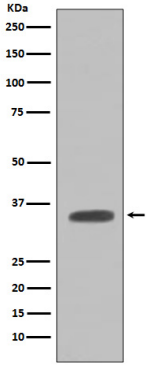

Please note: All products are 'FOR RESEARCH USE ONLY. NOT FOR USE IN DIAGNOSTIC OR THERAPEUTIC PROCEDURES'.