10320 Camino Santa Fe, Suite G
San Diego, CA 92121
Tel: 858.875.1900 Fax: 858.875.1999

Anti-Cytokeratin 17 Rabbit Monoclonal Antibody

Catalog # ABO14182

Product Information

Application	WB, IHC, IF, ICC, FC
Primary Accession	Q04695
Host	Rabbit
Isotype	Rabbit IgG
Reactivity	Rat, Human, Mouse
Clonality	Monoclonal
Format	Liquid
Description	Anti-Cytokeratin 17 Rabbit Monoclonal Antibody . Tested in WB, IHC, ICC/IF, Flow Cytometry applications. This antibody reacts with Human, Mouse, Rat.

Additional Information

Gene ID	3872
Other Names	Keratin, type I cytoskeletal 17, 39.1, Cytokeratin-17, CK-17, Keratin-17, K17, KRT17
Calculated MW	48106
Application Details	WB 1:1000-1:2000 IHC 1:50-1:200 ICC/IF 1:50-1:200 FC 1:30
Subcellular Localization	Cytoplasm.
Tissue Specificity	Expressed in the outer root sheath and medulla region of hair follicle specifically from eyebrow and beard, digital pulp, nail matrix and nail bed epithelium, mucosal stratified squamous epithelia and in basal cells of oral epithelium, palmoplantar epidermis and sweat and mammary glands. Also expressed in myoepithelium of prostate, basal layer of urinary bladder, cambial cells of sebaceous gland and in exocervix (at protein level)..
Source	Eukaryota
Contents	Rabbit IgG in phosphate buffered saline, pH 7.4, 150mM NaCl, 0.02% sodium azide and 50% glycerol, 0.4-0.5mg/ml BSA.
Clone Names	Clone: DIB-11
Immunogen	A synthesized peptide derived from human Cytokeratin 17
Purification	Affinity-chromatography
Storage	Store at -20°C for one year. For short term storage and frequent use, store at

4°C for up to one month. Avoid repeated freeze-thaw cycles.

Protein Information

Name

KRT17 (HGNC:6427)

Function

Structural component of intermediate filaments in epithelial keratinocytes. Forms heteropolymers with type II keratins KRT6A and KRT6B, assembling into keratin filament networks that contribute to the structural integrity and specialized differentiation of various epithelial appendages, including nail and hair follicle (PubMed:10844551, PubMed:11886499, PubMed:16620218, PubMed:17719747, PubMed:7539673). Required for the correct growth of hair follicles, in particular for the persistence of the anagen (growth) state (By similarity). Modulates the function of TNF in the specific context of hair cycling (By similarity). Regulates protein synthesis and epithelial cell growth through binding to the adapter protein SFN and by stimulating Akt/mTOR pathway (By similarity). Involved in tissue repair (By similarity). Promotes epithelial proliferation by acting a regulator of immune response in skin: promotes Th1/Th17-dominated immune environment contributing to the development of basaloid skin tumors (By similarity). May act as an autoantigen in the immunopathogenesis of psoriasis, with certain peptide regions being a major target for autoreactive T-cells and hence causing their proliferation (PubMed:15795121, PubMed:16713453).

Cellular Location

Cytoplasm {ECO:0000250|UniProtKB:Q9QWL7}.

Tissue Location

Expressed in the outer root sheath and medulla region of hair follicle specifically from eyebrow and beard, digital pulp, nail matrix and nail bed epithelium, mucosal stratified squamous epithelia and in basal cells of oral epithelium, palmoplantar epidermis and sweat and mammary glands. Also expressed in myoepithelium of prostate, basal layer of urinary bladder, cambial cells of sebaceous gland and in exocervix (at protein level)

Images

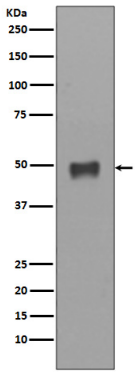

Western blot analysis of Cytokeratin 17 expression in HACAT cell lysate.

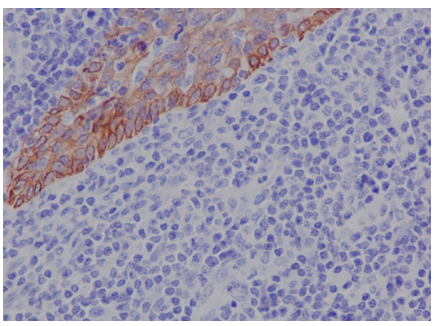

Immunohistochemical analysis of paraffin-embedded human tonsil, using Cytokeratin 17 Antibody.

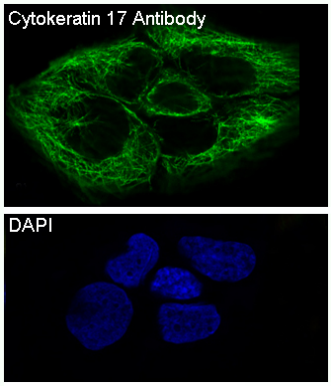

Immunofluorescent analysis of Hela cells, using Cytokeratin 17 Antibody.

Please note: All products are 'FOR RESEARCH USE ONLY. NOT FOR USE IN DIAGNOSTIC OR THERAPEUTIC PROCEDURES'.