10320 Camino Santa Fe, Suite G
San Diego, CA 92121
Tel: 858.875.1900 Fax: 858.875.1999

Anti-CXCR4 Monoclonal Antibody

Catalog # ABO14365

Product Information

Application	WB, IHC, IF, ICC
Primary Accession	P61073
Host	Rabbit
Isotype	Rabbit IgG
Reactivity	Human, Mouse
Clonality	Monoclonal
Format	Liquid
Description	Anti-CXCR4 Monoclonal Antibody . Tested in WB, IHC, ICC/IF applications. This antibody reacts with Human, Mouse.

Additional Information

Gene ID	7852
Other Names	C-X-C chemokine receptor type 4, CXC-R4, CXCR-4, FB22, Fusin, HM89, LCR1, Leukocyte-derived seven transmembrane domain receptor, LESTR, Lipopolysaccharide-associated protein 3, LAP-3, LPS-associated protein 3, NPYRL, Stromal cell-derived factor 1 receptor, SDF-1 receptor, CD184, CXCR4
Calculated MW	39746
Application Details	WB 1:100-1:200 IHC 1:50-1:200 ICC/IF 1:50-1:200
Source	Eukaryota
Contents	Rabbit IgG in phosphate buffered saline, pH 7.4, 150mM NaCl, 0.02% sodium azide and 50% glycerol, 0.4-0.5mg/ml BSA.
Clone Names	Clone: CID-3
Immunogen	A synthesized peptide derived from human CXCR4
Purification	Affinity-chromatography
Storage	Store at -20°C for one year. For short term storage and frequent use, store at 4°C for up to one month. Avoid repeated freeze-thaw cycles.

Protein Information

Name	CXCR4 {ECO:0000303|PubMed:9468539, ECO:0000312|HGNC:HGNC:2561}
Function	Receptor for the C-X-C chemokine CXCL12/SDF-1 that transduces a signal by

increasing intracellular calcium ion levels and enhancing MAPK1/MAPK3 activation (PubMed:10074102, PubMed:10452968, PubMed:10644702, PubMed:10825158, PubMed:18799424, PubMed:20048153, PubMed:20505072, PubMed:24912431, PubMed:28978524, PubMed:8752280, PubMed:8752281). Ligand binding causes a conformation change that triggers signaling via guanine nucleotide-binding proteins (G proteins) and modulates the activity of downstream effectors, such as adenylate cyclase (PubMed:16725153, PubMed:17197449, PubMed:18799424, PubMed:39093700). CXCR4 is coupled to G(i) G alpha proteins and mediates inhibition of adenylate cyclase (PubMed:17197449, PubMed:39093700). Involved in the AKT signaling cascade (PubMed:24912431). Plays a role in regulation of cell migration, e.g. during wound healing (PubMed:28978524). Also acts as a receptor for extracellular ubiquitin; leading to enhanced intracellular calcium ions and reduced cellular cAMP levels (PubMed:20228059). Binds bacterial lipopolysaccharide (LPS) et mediates LPS-induced inflammatory response, including TNF secretion by monocytes (PubMed:11276205). Involved in hematopoiesis and in cardiac ventricular septum formation (By similarity). Also plays an essential role in vascularization of the gastrointestinal tract, probably by regulating vascular branching and/or remodeling processes in endothelial cells (By similarity). Involved in cerebellar development; in the CNS, could mediate hippocampal-neuron surviva (By similarity).

Cellular Location

Cell membrane; Multi-pass membrane protein. Cell junction. Early endosome. Late endosome. Lysosome Note=In unstimulated cells, diffuse pattern on plasma membrane (PubMed:10452968, PubMed:14602072, PubMed:21540189). On agonist stimulation, colocalizes with ITCH at the plasma membrane where it becomes ubiquitinated (PubMed:14602072). In the presence of antigen, distributes to the immunological synapse forming at the T-cell-APC contact area, where it localizes at the peripheral and distal supramolecular activation cluster (SMAC) (PubMed:20215400)

Tissue Location

Expressed in numerous tissues, such as peripheral blood leukocytes, spleen, thymus, spinal cord, heart, placenta, lung, liver, skeletal muscle, kidney, pancreas, cerebellum, cerebral cortex and medulla (in microglia as well as in astrocytes), brain microvascular, coronary artery and umbilical cord endothelial cells Isoform 1 is predominant in all tissues tested

Images

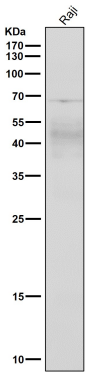

All lanes use the Antibody at 1:500 dilution for 1 hour at room temperature.

All lanes use the Antibody at 1:500 dilution for 1 hour at room temperature.

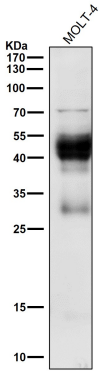

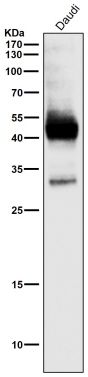

All lanes use the Antibody at 1:500 dilution for 1 hour at room temperature.

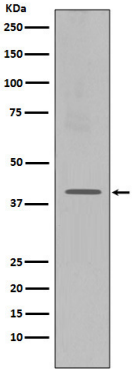

Western blot analysis of CXCR4 expression in Jurkat cell lysate.

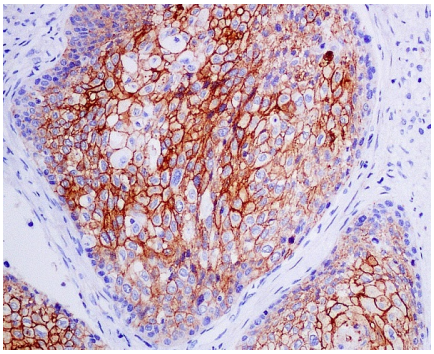

Immunohistochemical analysis of paraffin-embedded human cervical carcinoma, using CXCR4 Antibody.

Immunofluorescent analysis of Jurkat cells, using CXCR4 Antibody.

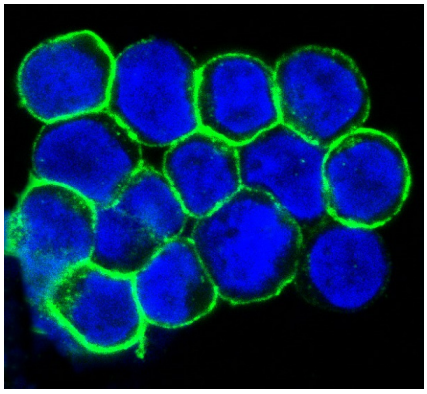

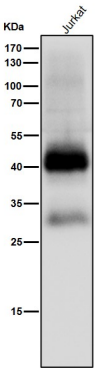

All lanes use the Antibody at 1:500 dilution for 1 hour at room temperature.

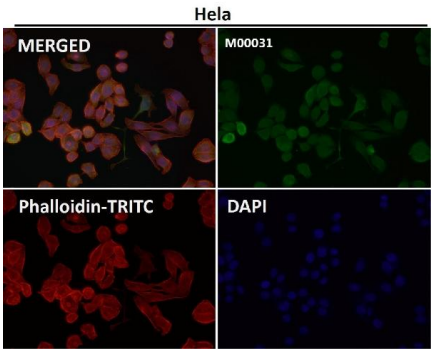

Immunofluorescent analysis using the Antibody at 1:50 dilution.

Please note: All products are 'FOR RESEARCH USE ONLY. NOT FOR USE IN DIAGNOSTIC OR THERAPEUTIC PROCEDURES'.