10320 Camino Santa Fe, Suite G
San Diego, CA 92121
Tel: 858.875.1900 Fax: 858.875.1999

Anti-DKC1 Rabbit Monoclonal Antibody

Catalog # ABO15266

Product Information

Application	WB, IHC, IF, ICC
Primary Accession	O60832
Host	Rabbit
Isotype	IgG
Reactivity	Rat, Human, Mouse
Clonality	Monoclonal
Format	Liquid
Description	Anti-DKC1 Rabbit Monoclonal Antibody . Tested in WB, IHC, ICC/IF applications. This antibody reacts with Human, Mouse, Rat.

Additional Information

Gene ID	1736
Other Names	H/ACA ribonucleoprotein complex subunit DKC1, 5.4.99.-, CBF5 homolog, Dyskerin, Nopp140-associated protein of 57 kDa, Nucleolar protein NAP57, Nucleolar protein family A member 4, snoRNP protein DKC1, DKC1 (HGNC:2890), NOLA4
Calculated MW	57674
Application Details	WB 1:500-1:2000 IHC 1:50-1:200 ICC/IF 1:50-1:200
Source	Eukaryota
Contents	Rabbit IgG in phosphate buffered saline, pH 7.4, 150mM NaCl, 0.02% sodium azide and 50% glycerol, 0.4-0.5mg/ml BSA.
Clone Names	Clone: 18D42
Immunogen	A synthesized peptide derived from human DKC1
Purification	Affinity-chromatography
Storage	Store at -20°C for one year. For short term storage and frequent use, store at 4°C for up to one month. Avoid repeated freeze-thaw cycles.

Protein Information

Name	DKC1 (HGNC:2890)
Synonyms	NOLA4

Function	[Isoform 1]: Catalytic subunit of H/ACA small nucleolar ribonucleoprotein (H/ACA snoRNP) complex, which catalyzes pseudouridylation of rRNA (PubMed:25219674, PubMed:32554502). This involves the isomerization of uridine such that the ribose is subsequently attached to C5, instead of the normal N1 (PubMed:25219674). Each rRNA can contain up to 100 pseudouridine ('psi') residues, which may serve to stabilize the conformation of rRNAs. Required for ribosome biogenesis and telomere maintenance (PubMed:19179534, PubMed:25219674). Also required for correct processing or intranuclear trafficking of TERC, the RNA component of the telomerase reverse transcriptase (TERT) holoenzyme (PubMed:19179534).
Cellular Location	[Isoform 1]: Nucleus, nucleolus. Nucleus, Cajal body {ECO:0000250|UniProtKB:P40615}
Tissue Location	Ubiquitously expressed.

Images

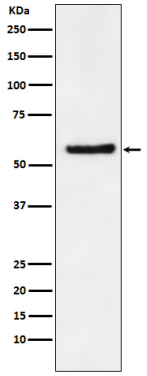

Western blot analysis of DKC1 expression in SW480 cell lysate.

Please note: All products are 'FOR RESEARCH USE ONLY. NOT FOR USE IN DIAGNOSTIC OR THERAPEUTIC PROCEDURES'.