10320 Camino Santa Fe, Suite G
San Diego, CA 92121
Tel: 858.875.1900 Fax: 858.875.1999

Anti-RENT1 / hUPF1 Rabbit Monoclonal Antibody

Catalog # ABO15404

Product Information

Application	WB, IHC, IF, ICC, IP, FC
Primary Accession	Q92900
Host	Rabbit
Isotype	IgG
Reactivity	Human, Mouse
Clonality	Monoclonal
Format	Liquid
Description	Anti-RENT1 / hUPF1 Rabbit Monoclonal Antibody . Tested in WB, IHC, ICC/IF, IP, Flow Cytometry applications. This antibody reacts with Human, Mouse.

Additional Information

Gene ID	5976
Other Names	Regulator of nonsense transcripts 1 {ECO:0000312|HGNC:HGNC:9962}, 3.6.4.12, 3.6.4.13, ATP-dependent helicase RENT1, Up-frameshift suppressor 1 homolog, hUpf1, UPF1 (HGNC:9962)
Calculated MW	124345
Application Details	WB 1:1000-1:5000 IHC 1:50-1:200 ICC/IF 1:50-1:200 IP 1:50 FC 1:50
Source	Eukaryota
Contents	Rabbit IgG in phosphate buffered saline, pH 7.4, 150mM NaCl, 0.02% sodium azide and 50% glycerol, 0.4-0.5mg/ml BSA.
Clone Names	Clone: 19U80
Immunogen	A synthesized peptide derived from human RENT1 / hUPF1
Purification	Affinity-chromatography
Storage	Store at -20°C for one year. For short term storage and frequent use, store at 4°C for up to one month. Avoid repeated freeze-thaw cycles.

Protein Information

Name	UPF1 (HGNC:9962)

Function	RNA-dependent helicase required for nonsense-mediated decay (NMD) of aberrant mRNAs containing premature stop codons and which modulates the expression level of normal mRNAs (PubMed:11163187, PubMed:16086026, PubMed:18172165, PubMed:21145460, PubMed:21419344, PubMed:24726324). ATP-dependent 5'-3' helicase active on RNA:DNA substrates with a 5'-RNA extension (PubMed:18066079, PubMed:21419344, PubMed:23275559, PubMed:26138914). ATP-dependent 5'-3' helicase active on RNA:RNA substrates with a 5'-RNA extension (PubMed:26138914). ATP-dependent 5'-3' helicase active on DNA:DNA substrates with a 5'-DNA extension (PubMed:10999600, PubMed:26138914, PubMed:30218034). Is recruited to mRNAs upon translation termination and undergoes a cycle of phosphorylation and dephosphorylation; its phosphorylation appears to be a key step in NMD (PubMed:11544179, PubMed:25220460). Recruited by release factors to stalled ribosomes together with the SMG1C protein kinase complex to form the transient SURF (SMG1-UPF1-eRF1-eRF3) complex (PubMed:19417104). In EJC-dependent NMD, the SURF complex associates with the exon junction complex (EJC) (located 50-55 or more nucleotides downstream from the termination codon) through UPF2 and allows the formation of an UPF1-UPF2-UPF3 surveillance complex which is believed to activate NMD (PubMed:21419344). Phosphorylated UPF1 is recognized by EST1B/SMG5, SMG6 and SMG7 which are thought to provide a link to the mRNA degradation machinery involving exonucleolytic and endonucleolytic pathways, and to serve as adapters to protein phosphatase 2A (PP2A), thereby triggering UPF1 dephosphorylation and allowing the recycling of NMD factors (PubMed:12554878). UPF1 can also activate NMD without UPF2 or UPF3, and in the absence of the NMD-enhancing downstream EJC indicative for alternative NMD pathways (PubMed:18447585). Plays a role in replication-dependent histone mRNA degradation at the end of phase S; the function is independent of UPF2 (PubMed:16086026, PubMed:18172165). For the recognition of premature termination codons (PTC) and initiation of NMD a competitive interaction between UPF1 and PABPC1 with the ribosome-bound release factors is proposed (PubMed:18447585, PubMed:25220460). The ATPase activity of UPF1 is required for disassembly of mRNPs undergoing NMD (PubMed:21145460). Together with UPF2 and dependent on TDRD6, mediates the degradation of mRNA harboring long 3'UTR by inducing the NMD machinery (By similarity). Has ssDNA-stimulated ATPase activity (poly(dT) and poly(dA) are most stimulatory) (PubMed:10999600). Binds RNA; addition of ATP decreases RNA-binding (PubMed:10999600, PubMed:18066079, PubMed:21419344).
Cellular Location	Cytoplasm. Cytoplasm, P-body. Nucleus. Cytoplasm, perinuclear region {ECO:0000250|UniProtKB:Q9EPU0} Note=Hyperphosphorylated form is targeted to the P-body, while unphosphorylated protein is distributed throughout the cytoplasm Localized in the chromatoid bodies of round spermatids (By similarity) {ECO:0000250|UniProtKB:Q9EPU0}
Tissue Location	Ubiquitous.

Images

All lanes use the Antibody at 1:2K dilution for 1 hour at room temperature.

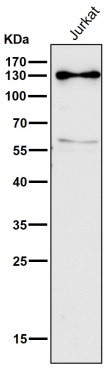

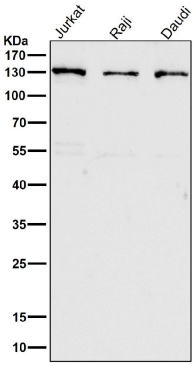

All lanes use the Antibody at 1:2K dilution for 1 hour at room temperature.

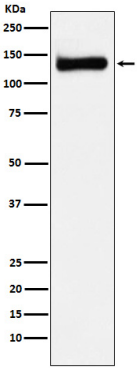

Western blot analysis of RENT1 / hUPF1 expression in SH-SY5Y cell lysate.

Please note: All products are 'FOR RESEARCH USE ONLY. NOT FOR USE IN DIAGNOSTIC OR THERAPEUTIC PROCEDURES'.