10320 Camino Santa Fe, Suite G
San Diego, CA 92121
Tel: 858.875.1900 Fax: 858.875.1999

Anti-NEK6 Rabbit Monoclonal Antibody

Catalog # ABO15682

Product Information

Application	WB, IP
Primary Accession	Q9HC98
Host	Rabbit
Isotype	IgG
Reactivity	Rat, Human, Mouse
Clonality	Monoclonal
Format	Liquid
Description	Anti-NEK6 Rabbit Monoclonal Antibody . Tested in WB, IP applications. This antibody reacts with Human, Mouse, Rat.

Additional Information

Gene ID	10783
Other Names	Serine/threonine-protein kinase Nek6, 2.7.11.34, Never in mitosis A-related kinase 6, NimA-related protein kinase 6, Protein kinase SID6-1512, NEK6 (HGNC:7749)
Calculated MW	35714
Application Details	WB 1:500-1:2000 IP 1:50
Source	Eukaryota
Contents	Rabbit IgG in phosphate buffered saline, pH 7.4, 150mM NaCl, 0.02% sodium azide and 50% glycerol, 0.4-0.5mg/ml BSA.
Clone Names	Clone: 22N58
Immunogen	A synthesized peptide derived from human NEK6
Purification	Affinity-chromatography
Storage	Store at -20°C for one year. For short term storage and frequent use, store at 4°C for up to one month. Avoid repeated freeze-thaw cycles.

Protein Information

Name	NEK6 (HGNC:7749)
Function	Protein kinase which plays an important role in mitotic cell cycle progression (PubMed:11516946, PubMed:14563848). Required for chromosome segregation at metaphase-anaphase transition, robust mitotic spindle

formation and cytokinesis (PubMed:19414596). Phosphorylates ATF4, CIRSR, PTN, RAD26L, RBBP6, RPS7, RPS6KB1, TRIP4, STAT3 and histones H1 and H3 (PubMed:12054534, PubMed:20873783). Phosphorylates KIF11 to promote mitotic spindle formation (PubMed:19001501). Involved in G2/M phase cell cycle arrest induced by DNA damage (PubMed:18728393). Inhibition of activity results in apoptosis. May contribute to tumorigenesis by suppressing p53/TP53-induced cancer cell senescence (PubMed:21099361). Phosphorylates EML4 at 'Ser-144', promoting its dissociation from microtubules during mitosis which is required for efficient chromosome congression (PubMed:31409757).

Cellular Location

Cytoplasm. Nucleus. Nucleus speckle. Cytoplasm, cytoskeleton, microtubule organizing center, centrosome. Cytoplasm, cytoskeleton, spindle pole. Note=Colocalizes with APBB1 at the nuclear speckles. Colocalizes with PIN1 in the nucleus. Colocalizes with ATF4, CIRSR, ARHGAP33, ANKRA2, CDC42, NEK9, RAD26L, RBBP6, RPS7, TRIP4, RELB and PHF1 in the centrosome. Localizes to spindle microtubules in metaphase and anaphase and to the midbody during cytokinesis

Tissue Location

Ubiquitous, with highest expression in heart and skeletal muscle.

Images

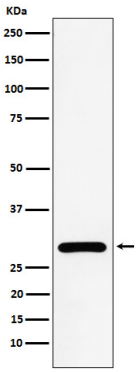

Western blot analysis of NEK6 expression in HeLa cell lysate.

All lanes use the Antibody at 1:3K dilution for 1 hour at room temperature.

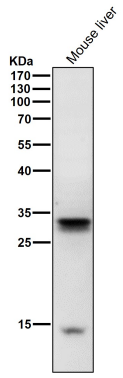

All lanes use the Antibody at 1:3K dilution for 1 hour at room temperature.

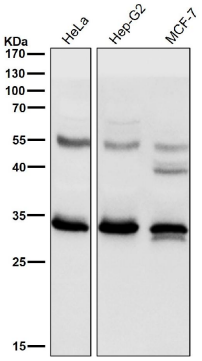

Please note: All products are 'FOR RESEARCH USE ONLY. NOT FOR USE IN DIAGNOSTIC OR THERAPEUTIC PROCEDURES'.