10320 Camino Santa Fe, Suite G
San Diego, CA 92121
Tel: 858.875.1900 Fax: 858.875.1999

Anti-ACM2 Rabbit Monoclonal Antibody

Catalog # ABO15814

Product Information

Application	WB, IHC, IP
Primary Accession	P08172
Host	Rabbit
Isotype	IgG
Reactivity	Rat, Human, Mouse
Clonality	Monoclonal
Format	Liquid
Description	Anti-ACM2 Rabbit Monoclonal Antibody . Tested in WB, IHC, IP applications. This antibody reacts with Human, Mouse, Rat.

Additional Information

Gene ID	1129
Other Names	Muscarinic acetylcholine receptor M2, CHRM2
Calculated MW	51715
Application Details	WB 1:500-1:2000 IHC 1:50-1:200 IP 1:50
Source	Eukaryota
Contents	Rabbit IgG in phosphate buffered saline, pH 7.4, 150mM NaCl, 0.02% sodium azide and 50% glycerol, 0.4-0.5mg/ml BSA.
Clone Names	Clone: 23C91
Immunogen	A synthesized peptide derived from human ACM2
Purification	Affinity-chromatography
Storage	Store at -20°C for one year. For short term storage and frequent use, store at 4°C for up to one month. Avoid repeated freeze-thaw cycles.

Protein Information

Name	CHRM2
Function	Muscarinic receptor for acetylcholine, a neurotransmitter found in the brain, neuromuscular junctions and the autonomic ganglia (PubMed:24256733, PubMed:3443095, PubMed:36690613). Ligand binding causes a conformation change that triggers signaling via guanine nucleotide-binding proteins (G

proteins) and modulates the activity of downstream effectors, such as adenylate cyclase (PubMed:36690613). CHRM2 is coupled to G(i)/G(o) (GNAI1 or GNAO1) G proteins and mediates signaling by inhibiting adenylate cyclase activity (PubMed:36690613).

Cellular Location

Cell membrane; Multi-pass membrane protein. Postsynaptic cell membrane; Multi-pass membrane protein. Note=Phosphorylation in response to agonist binding promotes receptor internalization {ECO:0000250|UniProtKB:P06199}

Images

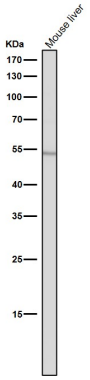

All lanes use the Antibody at 1:1W dilution for 1 hour at room temperature.

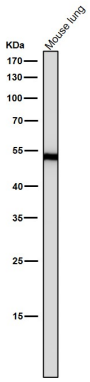

All lanes use the Antibody at 1:1W dilution for 1 hour at room temperature.

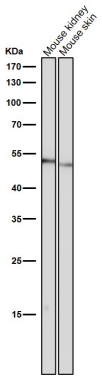

All lanes use the Antibody at 1:1W dilution for 1 hour at room temperature.

All lanes use the Antibody at 1:1W dilution for 1 hour at room temperature.

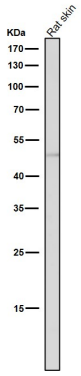

All lanes use the Antibody at 1:1W dilution for 1 hour at room temperature.

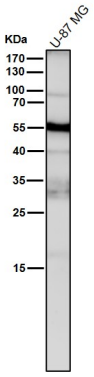

All lanes use the Antibody at 1:1W dilution for 1 hour at room temperature.

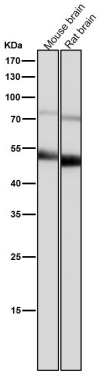

All lanes use the Antibody at 1:1W dilution for 1 hour at room temperature.

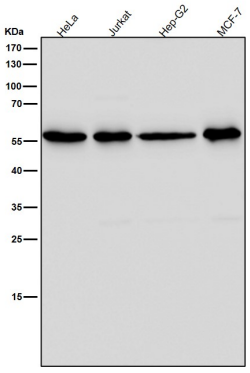

All lanes use the Antibody at 1:1W dilution for 1 hour at room temperature.

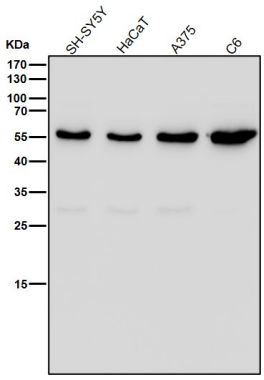

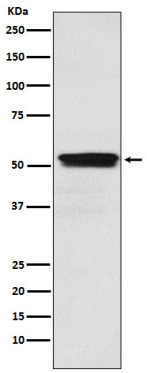

Western blot analysis of ACM2 expression in U87-MG cell lysate.

Please note: All products are 'FOR RESEARCH USE ONLY. NOT FOR USE IN DIAGNOSTIC OR THERAPEUTIC PROCEDURES'.