10320 Camino Santa Fe, Suite G
San Diego, CA 92121
Tel: 858.875.1900 Fax: 858.875.1999

Anti-NLK Rabbit Monoclonal Antibody

Catalog # ABO16018

Product Information

Application	WB, FC
Primary Accession	Q9UBE8
Host	Rabbit
Isotype	IgG
Reactivity	Human
Clonality	Monoclonal
Format	Liquid
Description	Anti-NLK Rabbit Monoclonal Antibody . Tested in WB, Flow Cytometry applications. This antibody reacts with Human.

Additional Information

Gene ID	51701
Other Names	Serine/threonine-protein kinase NLK, 2.7.11.24, Nemo-like kinase, Protein LAK1, NLK, LAK1 {ECO:0000312|EMBL:AAD56013.1}
Calculated MW	58283
Application Details	WB 1:500-1:2000 FC 1:50
Source	Eukaryota
Contents	Rabbit IgG in phosphate buffered saline, pH 7.4, 150mM NaCl, 0.02% sodium azide and 50% glycerol, 0.4-0.5mg/ml BSA.
Clone Names	Clone: 25N97
Immunogen	A synthesized peptide derived from human NLK
Purification	Affinity-chromatography
Storage	Store at -20°C for one year. For short term storage and frequent use, store at 4°C for up to one month. Avoid repeated freeze-thaw cycles.

Protein Information

Name	NLK
Synonyms	LAK1 {ECO:0000312|EMBL:AAD56013.1}
Function	Serine/threonine-protein kinase that regulates a number of transcription factors with key roles in cell fate determination (PubMed:12482967,

PubMed:14960582, PubMed:15004007, PubMed:15764709, PubMed:20061393, PubMed:20874444, PubMed:21454679). Positive effector of the non-canonical Wnt signaling pathway, acting downstream of WNT5A, MAP3K7/TAK1 and HIPK2 (PubMed:15004007, PubMed:15764709). Negative regulator of the canonical Wnt/beta-catenin signaling pathway (PubMed:12482967). Binds to and phosphorylates TCF7L2/TCF4 and LEF1, promoting the dissociation of the TCF7L2/LEF1/beta-catenin complex from DNA, as well as the ubiquitination and subsequent proteolysis of LEF1 (PubMed:21454679). Together these effects inhibit the transcriptional activation of canonical Wnt/beta-catenin target genes (PubMed:12482967, PubMed:21454679). Negative regulator of the Notch signaling pathway (PubMed:20118921). Binds to and phosphorylates NOTCH1, thereby preventing the formation of a transcriptionally active ternary complex of NOTCH1, RBPJ/RBPSUH and MAML1 (PubMed:20118921). Negative regulator of the MYB family of transcription factors (PubMed:15082531). Phosphorylation of MYB leads to its subsequent proteolysis while phosphorylation of MYBL1 and MYBL2 inhibits their interaction with the coactivator CREBBP (PubMed:15082531). Other transcription factors may also be inhibited by direct phosphorylation of CREBBP itself (PubMed:15082531). Acts downstream of IL6 and MAP3K7/TAK1 to phosphorylate STAT3, which is in turn required for activation of NLK by MAP3K7/TAK1 (PubMed:15004007, PubMed:15764709). Upon IL1B stimulus, cooperates with ATF5 to activate the transactivation activity of C/EBP subfamily members (PubMed:25512613). Phosphorylates ATF5 but also stabilizes ATF5 protein levels in a kinase-independent manner (PubMed:25512613). Acts as an inhibitor of the mTORC1 complex in response to osmotic stress by mediating phosphorylation of RPTOR, thereby preventing recruitment of the mTORC1 complex to lysosomes (PubMed:26588989).

Cellular Location

Nucleus {ECO:0000250|UniProtKB:O54949}. Cytoplasm {ECO:0000250|UniProtKB:O54949}. Note=Predominantly nuclear. A smaller fraction is cytoplasmic. {ECO:0000250|UniProtKB:O54949}

Images

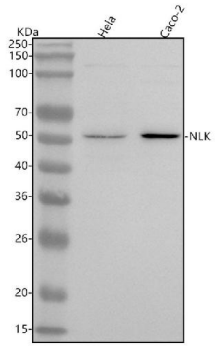

Figure 1. Western blot analysis of NLK using anti-NLK antibody (M02091-1).
Electrophoresis was performed on a 5-20% SDS-PAGE gel at 70V (Stacking gel) / 90V (Resolving gel) for 2-3 hours. The sample well of each lane was loaded with 30 ug of sample under reducing conditions.
Lane 1: human Hela whole cell lysates,
Lane 2: human Caco-2 whole cell lysates.
After electrophoresis, proteins were transferred to a nitrocellulose membrane at 150 mA for 50-90 minutes. Blocked the membrane with 5% non-fat milk/TBS for 1.5 hour at RT. The membrane was incubated with rabbit anti-NLK antigen affinity purified monoclonal antibody (Catalog # M02091-1) at 1:500 overnight at 4°C, then washed with TBS-0.1%Tween 3 times with 5 minutes each and probed with a goat anti-rabbit IgG-HRP secondary antibody at a dilution of 1:500 for 1.5 hour at RT. The signal is developed using an Enhanced Chemiluminescent detection (ECL) kit (Catalog # EK1002) with Tanon 5200 system. A specific band was detected for NLK at approximately 58 kDa. The expected band size for NLK is at 58 kDa.

Please note: All products are 'FOR RESEARCH USE ONLY. NOT FOR USE IN DIAGNOSTIC OR THERAPEUTIC PROCEDURES'.