10320 Camino Santa Fe, Suite G
San Diego, CA 92121
Tel: 858.875.1900 Fax: 858.875.1999

Anti-Angiopoietin-2 Antibody

Rabbit Polyclonal Antibody
Catalog # ABV12022

Product Information

Application	WB
Primary Accession	O15123
Reactivity	Human, Mouse, Rat
Host	Rabbit
Clonality	Polyclonal
Isotype	Rabbit IgG
Clone Names	N/A
Calculated MW	56919

Additional Information

Gene ID	285
Application & Usage	WB: Hela, Raw264.7, H9C2 whole cell lysate
Other Names	Angiopoietin-2, ANG-2
Target/Specificity	ANGPT2
Antibody Form	Liquid
Appearance	Colorless liquid
Formulation	In 0.42% Potassium phosphate; 0.87% Sodium chloride; pH 7.3; 30% glycerol; and 0.01% sodium azide
Handling	The antibody solution should be gently mixed before use.
Reconstitution & Storage	-20 °C
Background Descriptions	
Precautions	Anti-Angiopoietin-2 Antibody is for research use only and not for use in diagnostic or therapeutic procedures.

Protein Information

Name	ANGPT2
Function	Binds to TEK/TIE2, competing for the ANGPT1 binding site, and modulating ANGPT1 signaling (PubMed:15284220, PubMed:19116766, PubMed:19223473, PubMed:9204896). Can induce tyrosine phosphorylation of TEK/TIE2 in the absence of ANGPT1 (PubMed:15284220, PubMed:19116766,

PubMed:19223473, PubMed:9204896). In the absence of angiogenic inducers, such as VEGF, ANGPT2-mediated loosening of cell-matrix contacts may induce endothelial cell apoptosis with consequent vascular regression. In concert with VEGF, it may facilitate endothelial cell migration and proliferation, thus serving as a permissive angiogenic signal (PubMed:15284220, PubMed:19116766, PubMed:19223473, PubMed:9204896). Involved in the regulation of lymphangiogenesis (PubMed:32908006).

Cellular Location Secreted.

Background

Binds to TEK/TIE2, competing for the ANGPT1 binding site, and modulating ANGPT1 signaling. Can induce tyrosine phosphorylation of TEK/TIE2 in the absence of ANGPT1. In the absence of angiogenic inducers, such as VEGF, ANGPT2-mediated loosening of cell-matrix contacts may induce endothelial cell apoptosis with consequent vascular regression. In concert with VEGF, it may facilitate endothelial cell migration and proliferation, thus serving as a permissive angiogenic signal.

Images

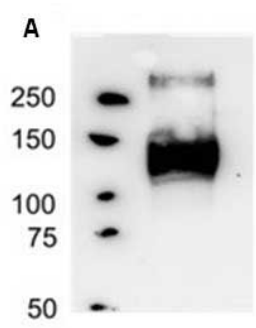

Fig A. Western blot analysis using CEACAM1 Monoclonal Antibody at 10 pg/ml

Please note: All products are 'FOR RESEARCH USE ONLY. NOT FOR USE IN DIAGNOSTIC OR THERAPEUTIC PROCEDURES'.