10320 Camino Santa Fe, Suite G
San Diego, CA 92121
Tel: 858.875.1900 Fax: 858.875.1999

Ki-67

Rabbit Monoclonal antibody(Mab)
Catalog # AD80028

Product Information

Application	IHC-P
Primary Accession	P46013
Reactivity	Human
Host	Rabbit
Clonality	Monoclonal
Clone Names	176B3C4
Calculated MW	358694

Additional Information

Gene ID	4288
Gene Name	MKI67 (HGNC:7107)
Other Names	Proliferation marker protein Ki-67, Antigen identified by monoclonal antibody Ki-67, Antigen KI-67, Antigen Ki67, MKI67 (HGNC:7107)
Dilution	IHC-P~~Ready-to-use
Storage	Maintain refrigerated at 2-8°C.
Precautions	Ki-67 Antibody is for research use only and not for use in diagnostic or therapeutic procedures.

Protein Information

Name	MKI67 (HGNC:7107)
Function	Protein that associates with the surface of mitotic chromosomes and acts both as a chromosome repellent during early mitosis and chromosome attractant during late mitosis (PubMed:27362226, PubMed:32879492, PubMed:35513709, PubMed:39153474). Required to maintain individual mitotic chromosomes dispersed in the cytoplasm following nuclear envelope disassembly (PubMed:27362226). During early mitosis, relocalizes from nucleoli to the chromosome surface where it forms extended brush structures that cover a substantial fraction of the chromosome surface (PubMed:27362226). The MKI67 brush structure prevents chromosomes from collapsing into a single chromatin mass by forming a steric and electrostatic charge barrier: the protein has a high net electrical charge and acts as a surfactant, dispersing chromosomes and enabling independent chromosome motility (PubMed:27362226). During mitotic anaphase, the MKI67 brush structure collapses and MKI67 switches from a chromosome repellent to a chromosome attractant to promote chromosome clustering and facilitate the exclusion of large cytoplasmic particles from the future nuclear space

(PubMed:32879492, PubMed:39153474). Mechanistically, dephosphorylation during mitotic exit and simultaneous exposure of a conserved basic patch induce the RNA-dependent formation of a liquid- like condensed phase on the chromosome surface, promoting coalescence of neighboring chromosome surfaces and clustering of chromosomes (PubMed:39153474). Binds premature ribosomal RNAs during anaphase; promoting liquid-liquid phase separation (PubMed:28935370, PubMed:39153474). Binds DNA, with a preference for supercoiled DNA and AT-rich DNA (PubMed:10878551). Does not contribute to the internal structure of mitotic chromosomes (By similarity). May play a role in chromatin organization; it is however unclear whether it plays a direct role in chromatin organization or whether it is an indirect consequence of its function in mitotic chromosome (PubMed:24867636).

Cellular Location

Chromosome. Nucleus. Nucleus, nucleolus. Note=During early mitosis, relocalizes from nucleoli to the surface of the mitotic chromosome, the perichromosomal layer, and covers a substantial fraction of the mitotic chromosome surface (PubMed:27362226) Associates with satellite DNA in G1 phase (PubMed:9510506). Binds tightly to chromatin in interphase, chromatin-binding decreases in mitosis when it associates with the surface of the condensed chromosomes (PubMed:15896774, PubMed:22002106). Predominantly localized in the G1 phase in the perinucleolar region, in the later phases it is also detected throughout the nuclear interior, being predominantly localized in the nuclear matrix (PubMed:22002106)

Images

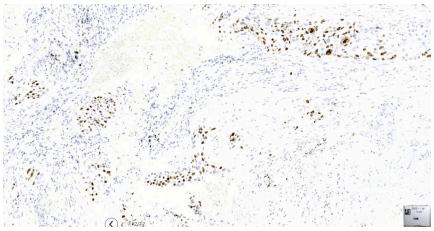

Immunohistochemical analysis of formalin-fixed and paraffin-embedded human lung carcinoma tissue was performed with Ki-67 primary antibody, followed by peroxidase-conjugated secondary antibody and DAB staining.

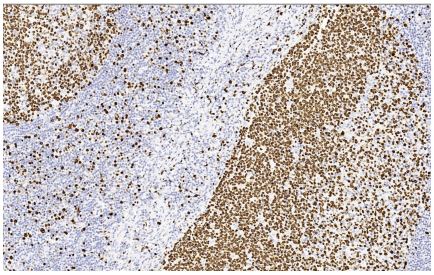

Immunohistochemical analysis of formalin-fixed and paraffin-embedded human tonsil tissue was performed with Ki-67 primary antibody, followed by peroxidase-conjugated secondary antibody and DAB staining.

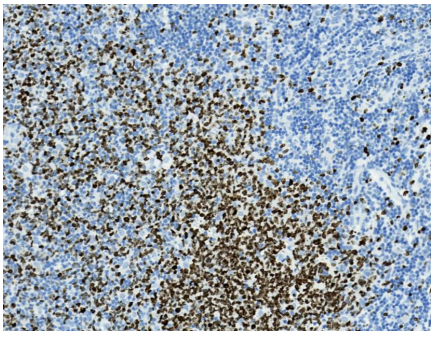

Immunohistochemical analysis of formalin-fixed and paraffin-embedded human tonsil tissue was performed with Ki-67 primary antibody, followed by peroxidase-conjugated secondary antibody and DAB staining.

Immunohistochemical analysis of formalin-fixed and paraffin-embedded human colon carcinoma tissue was performed with Ki-67 primary antibody, followed by peroxidase-conjugated secondary antibody and DAB

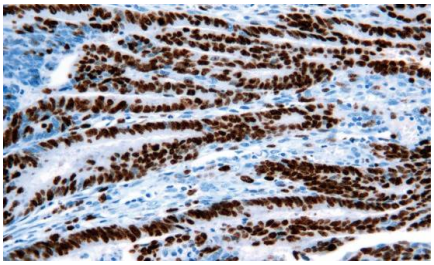

staining.

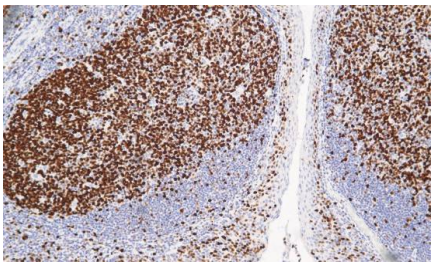

Immunohistochemical analysis of formalin-fixed and paraffin-embedded human tonsil tissue was performed with Ki-67 primary antibody, followed by peroxidase-conjugated secondary antibody and DAB staining.

Please note: All products are 'FOR RESEARCH USE ONLY. NOT FOR USE IN DIAGNOSTIC OR THERAPEUTIC PROCEDURES'.