10320 Camino Santa Fe, Suite G
San Diego, CA 92121
Tel: 858.875.1900 Fax: 858.875.1999

Cyclin D1

Rabbit Monoclonal antibody(Mab)
Catalog # AD80273

Product Information

Application	IHC-P
Primary Accession	P24385
Reactivity	Human
Host	Rabbit
Clonality	Monoclonal
Clone Names	332G4S4
Calculated MW	33729

Additional Information

Gene ID	595
Gene Name	CCND1
Other Names	G1/S-specific cyclin-D1, B-cell lymphoma 1 protein, BCL-1, BCL-1 oncogene, PRAD1 oncogene, CCND1 {ECO:0000303|PubMed:8204893, ECO:0000312|HGNC:HGNC:1582}
Dilution	IHC-P~~Ready-to-use
Storage	Maintain refrigerated at 2-8°C.
Precautions	Cyclin D1 Antibody is for research use only and not for use in diagnostic or therapeutic procedures.

Protein Information

Name	CCND1 {ECO:0000303|PubMed:8204893, ECO:0000312|HGNC:HGNC:1582}
Function	Regulatory component of the cyclin D1-CDK4 (DC) complex that phosphorylates and inhibits members of the retinoblastoma (RB) protein family including RB1 and regulates the cell-cycle during G(1)/S transition (PubMed:1827756, PubMed:1833066, PubMed:19412162, PubMed:33854235, PubMed:8114739, PubMed:8302605). Phosphorylation of RB1 allows dissociation of the transcription factor E2F from the RB/E2F complex and the subsequent transcription of E2F target genes which are responsible for the progression through the G(1) phase (PubMed:1827756, PubMed:1833066, PubMed:19412162, PubMed:8114739, PubMed:8302605). Hypophosphorylates RB1 in early G(1) phase (PubMed:1827756, PubMed:1833066, PubMed:19412162, PubMed:8114739, PubMed:8302605). Cyclin D-CDK4 complexes are major integrators of various mitogenenic and antimitogenic signals (PubMed:1827756, PubMed:1833066, PubMed:19412162, PubMed:8302605). Also a substrate for SMAD3, phosphorylating SMAD3 in a cell-cycle-dependent manner and repressing its

	transcriptional activity (PubMed:15241418). Component of the ternary complex, cyclin D1/CDK4/CDKN1B, required for nuclear translocation and activity of the cyclin D-CDK4 complex (PubMed:9106657). Exhibits transcriptional corepressor activity with INSM1 on the NEUROD1 and INS promoters in a cell cycle-independent manner (PubMed:16569215, PubMed:18417529).
Cellular Location	Nucleus. Cytoplasm. Nucleus membrane. Note=Cyclin D-CDK4 complexes accumulate at the nuclear membrane and are then translocated to the nucleus through interaction with KIP/CIP family members

Images

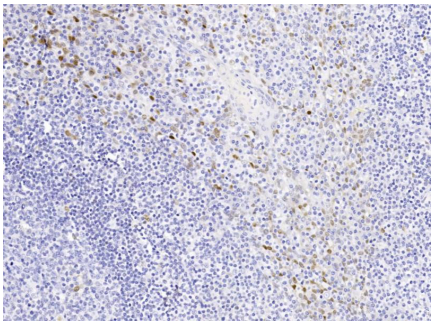

Immunohistochemical analysis of formalin-fixed and paraffin-embedded human tonsil tissue was performed with Cyclin D1 primary antibody, followed by peroxidase-conjugated secondary antibody and DAB staining.

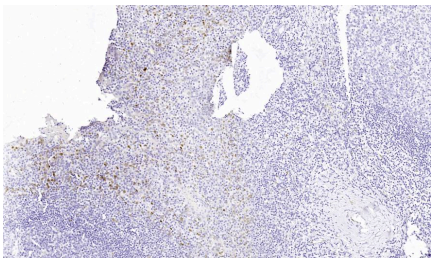

Immunohistochemical analysis of formalin-fixed and paraffin-embedded human tonsil tissue was performed with Cyclin D1 primary antibody, followed by peroxidase-conjugated secondary antibody and DAB staining.

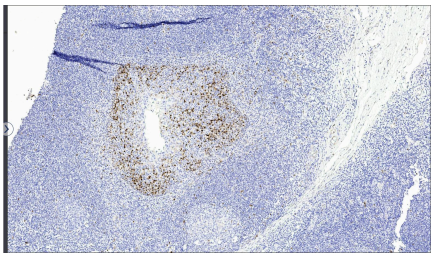

Immunohistochemical analysis of formalin-fixed and paraffin-embedded human tonsil tissue was performed with Cyclin D1 primary antibody, followed by peroxidase-conjugated secondary antibody and DAB staining.

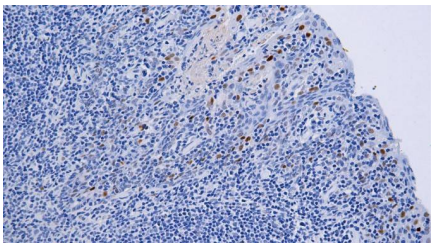

Immunohistochemical analysis of formalin-fixed and paraffin-embedded human tonsil tissue was performed with Cyclin D1 primary antibody, followed by peroxidase-conjugated secondary antibody and DAB staining.

Please note: All products are 'FOR RESEARCH USE ONLY. NOT FOR USE IN DIAGNOSTIC OR THERAPEUTIC PROCEDURES'.