10320 Camino Santa Fe, Suite G
San Diego, CA 92121
Tel: 858.875.1900 Fax: 858.875.1999

EGFR (Epidermal Growth Factor Receptor) Antibody - With BSA and Azide

Mouse Monoclonal Antibody [Clone SPM622]
Catalog # AH11177

Product Information

Application	IHC, IF, FC
Primary Accession	P00533
Other Accession	1956, 488293
Reactivity	Human
Host	Mouse
Clonality	Monoclonal
Isotype	Mouse / IgG1, kappa
Clone Names	SPM622
Calculated MW	134277

Additional Information

Gene ID	1956
Other Names	Epidermal growth factor receptor, 2.7.10.1, Proto-oncogene c-ErbB-1, Receptor tyrosine-protein kinase erbB-1, EGFR, ERBB, ERBB1, HER1
Application Note	IHC~~1:100~500 IF~~1:50~200 FC~~1:10~50
Storage	Store at 2 to 8°C.Antibody is stable for 24 months.
Precautions	EGFR (Epidermal Growth Factor Receptor) Antibody - With BSA and Azide is for research use only and not for use in diagnostic or therapeutic procedures.

Protein Information

Name	EGFR {ECO:0000303|PubMed:32926474, ECO:0000312|HGNC:HGNC:3236}
Function	Receptor tyrosine kinase binding ligands of the EGF family and activating several signaling cascades to convert extracellular cues into appropriate cellular responses (PubMed:10805725, PubMed:12297050, PubMed:12620237, PubMed:12873986, PubMed:15374980, PubMed:15590694, PubMed:17115032, PubMed:19560417, PubMed:21258366, PubMed:27153536, PubMed:2790960, PubMed:35538033, PubMed:9488479). Known ligands include EGF, TGFA/TGF-alpha, AREG, epigen/EPGN, BTC/betacellulin, epiregulin/EREG and HBEGF/heparin-binding EGF (PubMed:12297049, PubMed:15611079, PubMed:17909029, PubMed:20837704, PubMed:27153536, PubMed:2790960, PubMed:7679104, PubMed:8144591, PubMed:9419975). Ligand binding triggers receptor homo- and/or heterodimerization and autophosphorylation on key cytoplasmic

	residues (PubMed:10026169, PubMed:17349580, PubMed:18046415, PubMed:19560417, PubMed:19836242). The phosphorylated receptor recruits adapter proteins like GRB2 which in turn activates complex downstream signaling cascades (PubMed:10026169, PubMed:17349580, PubMed:18046415, PubMed:19560417, PubMed:19836242). Activates at least 4 major downstream signaling cascades including the RAS-RAF-MEK-ERK, PI3 kinase-AKT, PLCgamma-PKC and STATs modules (PubMed:27153536). May also activate the NF-kappa-B signaling cascade (PubMed:11116146). Also directly phosphorylates other proteins like RGS16, activating its GTPase activity and probably coupling the EGF receptor signaling to the G protein-coupled receptor signaling (PubMed:11602604). Also phosphorylates MUC1 and increases its interaction with SRC and CTNNB1/beta-catenin (PubMed:11483589). Positively regulates cell migration via interaction with CCDC88A/GIV which retains EGFR at the cell membrane following ligand stimulation, promoting EGFR signaling which triggers cell migration (PubMed:20462955). Acts as a positive regulator of cGAS-STING signaling by mediating tyrosine phosphorylation of STING1, promoting production of type I interferon (IFN-alpha and IFN-beta), while inhibiting STING1 ability to regulate autophagy (PubMed:32926474). Plays a role in enhancing learning and memory performance (By similarity). Plays a role in mammalian pain signaling (long-lasting hypersensitivity) (By similarity).
Cellular Location	Cell membrane; Single-pass type I membrane protein. Endoplasmic reticulum membrane; Single-pass type I membrane protein. Golgi apparatus membrane; Single-pass type I membrane protein. Nucleus membrane; Single-pass type I membrane protein Endosome Endosome membrane. Nucleus. Note=In response to EGF, translocated from the cell membrane to the nucleus via Golgi and ER (PubMed:17909029, PubMed:20674546). Endocytosed upon activation by ligand (PubMed:17182860, PubMed:17909029, PubMed:27153536, PubMed:2790960). Colocalized with GPER1 in the nucleus of estrogen agonist-induced cancer-associated fibroblasts (CAF) (PubMed:20551055)
Tissue Location	Ubiquitously expressed. Isoform 2 is also expressed in ovarian cancers.

Background

This MAb recognizes a protein of 170kDa, identified as EGFR. EGFR is type I receptor tyrosine kinase with sequence homology to erbB-1, -2, -3 -4 or HER-1, -2, -3 -4. It binds to Epidermal Growth Factor (EGF), Transforming Growth Factor-a (TGF-a), Heparin-binding EGF (HB-EGF), amphiregulin, βcellulin and epiregulin. EGFR is overexpressed in tumors of breast, brain, bladder, lung, gastric, head & neck, esophagus, cervix, vulva, ovary, and endometrium. It is predominantly present in squamous cell carcinomas.

References

Tungekar MF et. al. Journal of Clinical Pathology. 51: 583-587 (1998). |

Images

Formalin-fixed, paraffin-embedded human Placenta stained with EGFR Monoclonal Antibody (SPM622).

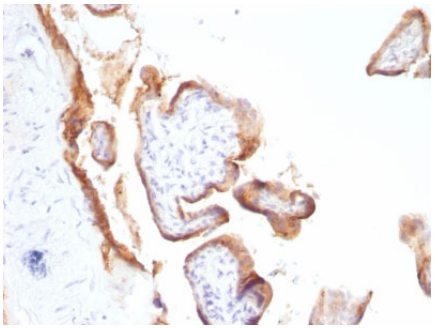

Please note: All products are 'FOR RESEARCH USE ONLY. NOT FOR USE IN DIAGNOSTIC OR THERAPEUTIC PROCEDURES'.