10320 Camino Santa Fe, Suite G
San Diego, CA 92121
Tel: 858.875.1900 Fax: 858.875.1999

PAPOLB antibody - middle region

Rabbit Polyclonal Antibody
Catalog # AI12096

Product Information

Application	WB
Primary Accession	A4D1Z6
Other Accession	NM_020144, NP_064529
Reactivity	Human, Mouse, Rat, Rabbit, Guinea Pig
Predicted	Human, Mouse, Rat, Rabbit, Dog, Guinea Pig
Host	Rabbit
Clonality	Polyclonal
Calculated MW	72 KDa

Additional Information

Alias Symbol	PAPT, TPAP
Format	Liquid. Purified antibody supplied in 1x PBS buffer with 0.09% (w/v) sodium azide and 2% sucrose.
Reconstitution & Storage	Add 50 ul of distilled water. Final anti-PAPOLB antibody concentration is 1 mg/ml in PBS buffer with 2% sucrose. For longer periods of storage, store at 20°C. Avoid repeat freeze-thaw cycles.
Precautions	PAPOLB antibody - middle region is for research use only and not for use in diagnostic or therapeutic procedures.

Protein Information

References

Le,Y.J.,(2001)Mol.Cells11(3),379-385ReconstitutionandStorage:Forshorttermuse,storeat2-8Cupto1week.Forlongtermstorage,storeat-20Cinsmallaliquotstopreventfreeze-thawcycles.

Images

WB Suggested Anti-PAPOLB Antibody Titration: 0.2-1 µg/ml
ELISA Titer: 1:312500
Positive Control: COLO205 cell lysate

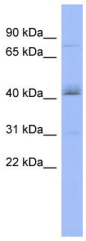

Please note: All products are 'FOR RESEARCH USE ONLY. NOT FOR USE IN DIAGNOSTIC OR THERAPEUTIC PROCEDURES'.