10320 Camino Santa Fe, Suite G
San Diego, CA 92121
Tel: 858.875.1900 Fax: 858.875.1999

FAM14A antibody - middle region

Rabbit Polyclonal Antibody
Catalog # AI13117

Product Information

Application	WB
Primary Accession	Q9H2X8
Other Accession	NM_032036, NP_114425
Reactivity	Human, Bovine
Predicted	Human
Host	Rabbit
Clonality	Polyclonal
Calculated MW	12410

Additional Information

Gene ID	83982
Alias Symbol	MGC44913, TLH29, FAM14A, ISG12B
Other Names	Interferon alpha-inducible protein 27-like protein 2, Interferon-stimulated gene 12b protein, ISG12(b), Protein TLH29, pIFI27-like protein, IFI27L2, FAM14A, TLH29
Format	Liquid. Purified antibody supplied in 1x PBS buffer with 0.09% (w/v) sodium azide and 2% sucrose.
Reconstitution & Storage	Add 50 ul of distilled water. Final anti-FAM14A antibody concentration is 1 mg/ml in PBS buffer with 2% sucrose. For longer periods of storage, store at 20°C. Avoid repeat freeze-thaw cycles.
Precautions	FAM14A antibody - middle region is for research use only and not for use in diagnostic or therapeutic procedures.

Protein Information

Name	IFI27L2 (HGNC:19753)
Function	Plays a role in the apoptotic process and has a pro-apoptotic activity.
Cellular Location	Mitochondrion membrane; Multi-pass membrane protein

References

Yu S.,et al.Submitted (NOV-1999) to the EMBL/GenBank/DDBJ databases.

Johnsen S.A.,et al.Submitted (FEB-2000) to the EMBL/GenBank/DDBJ databases.
Parker N.,et al.BMC Genomics 5:8-8(2004).

Images

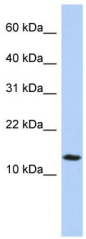

WB Suggested Anti-FAM14A Antibody Titration: 0.2-1 µg/ml
ELISA Titer: 1:62500
Positive Control: Jurkat cell lysate

Please note: All products are 'FOR RESEARCH USE ONLY. NOT FOR USE IN DIAGNOSTIC OR THERAPEUTIC PROCEDURES'.