10320 Camino Santa Fe, Suite G
San Diego, CA 92121
Tel: 858.875.1900 Fax: 858.875.1999

# HBXIP antibody - N-terminal region

Rabbit Polyclonal Antibody
Catalog # AI13381

## Product Information

| | |
|---|---|
| **Application** | WB |
| **Primary Accession** | O43504 |
| **Other Accession** | NM_006402, NP_006393 |
| **Reactivity** | Human |
| **Host** | Rabbit |
| **Clonality** | Polyclonal |
| **Calculated MW** | 9614 |

## Additional Information

| | |
|---|---|
| **Gene ID** | 10542 |
| **Alias Symbol** | MGC71071, XIP, HBXIP |
| **Other Names** | Ragulator complex protein LAMTOR5, Hepatitis B virus X-interacting protein, HBV X-interacting protein, HBX-interacting protein, Late endosomal/lysosomal adaptor and MAPK and MTOR activator 5, LAMTOR5, HBXIP, XIP |
| **Format** | Liquid. Purified antibody supplied in 1x PBS buffer with 0.09% (w/v) sodium azide and 2% sucrose. |
| **Reconstitution & Storage** | Add 50 ul of distilled water. Final anti-HBXIP antibody concentration is 1 mg/ml in PBS buffer with 2% sucrose. For longer periods of storage, store at 20°C. Avoid repeat freeze-thaw cycles. |
| **Precautions** | HBXIP antibody - N-terminal region is for research use only and not for use in diagnostic or therapeutic procedures. |

## Protein Information

| | |
|---|---|
| **Name** | LAMTOR5 ( HGNC:17955) |
| **Function** | As part of the Ragulator complex it is involved in amino acid sensing and activation of mTORC1, a signaling complex promoting cell growth in response to growth factors, energy levels, and amino acids (PubMed:22980980, PubMed:29158492, PubMed:30181260). Activated by amino acids through a mechanism involving the lysosomal V-ATPase, the Ragulator plays a dual role for the small GTPases Rag (RagA/RRAGA, RagB/RRAGB, RagC/RRAGC and/or RagD/RRAGD): it (1) acts as a guanine nucleotide exchange factor (GEF), activating the small GTPases Rag and (2) mediates recruitment of Rag GTPases to the lysosome membrane (PubMed:22053050, PubMed:22980980, PubMed:28935770, PubMed:29107538, PubMed:29158492, |

PubMed:30181260). Activated Ragulator and Rag GTPases function as a scaffold recruiting mTORC1 to lysosomes where it is in turn activated (PubMed:22980980, PubMed:29158492, PubMed:30181260). When complexed to BIRC5, interferes with apoptosome assembly, preventing recruitment of pro-caspase-9 to oligomerized APAF1, thereby selectively suppressing apoptosis initiated via the mitochondrial/cytochrome c pathway (PubMed:12773388).

**Cellular Location**

Lysosome. Cytoplasm, cytosol

**Tissue Location**

Highly expressed in skeletal and cardiac muscle, followed by pancreas, kidney, liver, brain, placenta and lung (PubMed:9499022). Elevated levels in both cancerous and non-cancerous liver tissue of patients with chronic HBV infection compared with hepatic tissue without HBV infection (PubMed:9499022)

## Images

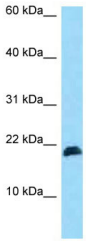


WB Suggested Anti-HBXIP Antibody Titration: 1.0 µg/ml
Positive Control: COLO205 Whole Cell

Please note: All products are 'FOR RESEARCH USE ONLY. NOT FOR USE IN DIAGNOSTIC OR THERAPEUTIC PROCEDURES'.