10320 Camino Santa Fe, Suite G
San Diego, CA 92121
Tel: 858.875.1900 Fax: 858.875.1999

Anti-RPL3 / Ribosomal Protein L3 Antibody

Rabbit Anti Human Polyclonal Antibody
Catalog # ALS17269

Product Information

Application	WB, IHC-P, E
Primary Accession	P39023
Predicted	Human
Host	Rabbit
Clonality	Polyclonal
Isotype	IgG
Calculated MW	46109

Additional Information

Gene ID	6122
Alias Symbol	RPL3
Other Names	RPL3, 60S ribosomal protein L3, Hypothetical protein, L3, Ribosomal protein L3, TARBP-B, ASC-1
Target/Specificity	Human RPL3 / L3
Reconstitution & Storage	PBS, pH 7.4, 0.03% Proclin 300, 50% glycerol. Long term: -20°C; Short term: +4°C. Avoid repeat freeze-thaw cycles.
Precautions	Anti-RPL3 / Ribosomal Protein L3 Antibody is for research use only and not for use in diagnostic or therapeutic procedures.

Protein Information

Name	RPL3
Function	Component of the large ribosomal subunit (PubMed: 12962325, PubMed:23636399, PubMed:32669547, PubMed:35674491). The ribosome is a large ribonucleoprotein complex responsible for the synthesis of proteins in the cell (PubMed:12962325, PubMed:23636399, PubMed:32669547).
Cellular Location	Nucleus, nucleolus. Cytoplasm

Images

Human Colon: Formalin-Fixed, Paraffin-Embedded (FFPE)

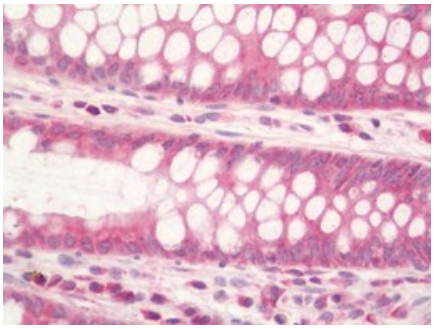

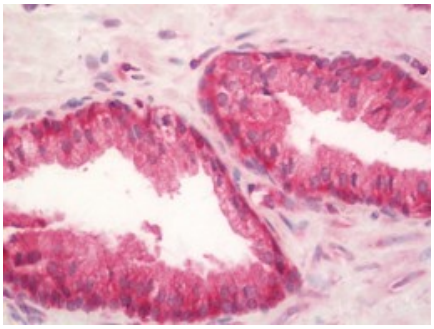

Human Prostate: Formalin-Fixed, Paraffin-Embedded (FFPE)

Please note: All products are 'FOR RESEARCH USE ONLY. NOT FOR USE IN DIAGNOSTIC OR THERAPEUTIC PROCEDURES'.