10320 Camino Santa Fe, Suite G
San Diego, CA 92121
Tel: 858.875.1900 Fax: 858.875.1999

# Anti-Presenilin 1 Antibody

Catalog # AP51455

## Product Information

| | |
|---|---|
| **Application** | WB, IHC, IF/IC |
| **Primary Accession** | P49768 |
| **Reactivity** | Human, Mk |
| **Host** | Rabbit |
| **Clonality** | Polyclonal |
| **Calculated MW** | 52668 |

## Additional Information

| | |
|---|---|
| **Gene ID** | 5663 |
| **Other Names** | AD3; PS1; PSNL1; Presenilin-1; PS-1; Protein S182 |
| **Target/Specificity** | KLH-conjugated synthetic peptide encompassing a sequence within the N-term region of human Presenilin 1. The exact sequence is proprietary. |
| **Dilution** | WB~~WB (1/500 - 1/1000) IHC~~1:100~500 IF/IC~~N/A |
| **Format** | Liquid in 0.42% Potassium phosphate, 0.87% Sodium chloride, pH 7.3, 30% glycerol, and 0.01% sodium azide. |
| **Storage** | Store at -20 °C.Stable for 12 months from date of receipt |

## Protein Information

| | |
|---|---|
| **Name** | PSEN1 ( HGNC:9508) |
| **Synonyms** | AD3, PS1, PSNL1 |
| **Function** | Catalytic subunit of the gamma-secretase complex, an endoprotease complex that catalyzes the intramembrane cleavage of integral membrane proteins such as Notch receptors and APP (amyloid- beta precursor protein) (PubMed:10206644, PubMed:10545183, PubMed:10593990, PubMed:10811883, PubMed:10899933, PubMed:12679784, PubMed:12740439, PubMed:15274632, PubMed:20460383, PubMed:25043039, PubMed:26280335, PubMed:28269784, PubMed:30598546, PubMed:30630874). Requires the presence of the other members of the gamma-secretase complex for protease activity (PubMed:15274632, PubMed:25043039, PubMed:26280335, PubMed:30598546, PubMed:30630874). Plays a role in Notch and Wnt signaling cascades and regulation of downstream processes via its role in processing key regulatory proteins, and by regulating cytosolic CTNNB1 levels (PubMed:10593990, PubMed:10811883, PubMed:10899933, |

PubMed:9738936). Stimulates cell-cell adhesion via its interaction with CDH1; this stabilizes the complexes between CDH1 (E- cadherin) and its interaction partners CTNNB1 (beta-catenin), CTNND1 and JUP (gamma-catenin) (PubMed:11953314). Under conditions of apoptosis or calcium influx, cleaves CDH1 (PubMed:11953314). This promotes the disassembly of the complexes between CDH1 and CTNND1, JUP and CTNNB1, increases the pool of cytoplasmic CTNNB1, and thereby negatively regulates Wnt signaling (PubMed:11953314, PubMed:9738936). Required for normal embryonic brain and skeleton development, and for normal angiogenesis (By similarity). Mediates the proteolytic cleavage of EphB2/CTF1 into EphB2/CTF2 (PubMed:17428795, PubMed:28269784). The holoprotein functions as a calcium-leak channel that allows the passive movement of calcium from endoplasmic reticulum to cytosol and is therefore involved in calcium homeostasis (PubMed:16959576, PubMed:25394380). Involved in the regulation of neurite outgrowth (PubMed:15004326, PubMed:20460383). Is a regulator of presynaptic facilitation, spike transmission and synaptic vesicles replenishment in a process that depends on gamma-secretase activity. It acts through the control of SYT7 presynaptic expression (By similarity).

**Cellular Location**

Endoplasmic reticulum. Endoplasmic reticulum membrane; Multi-pass membrane protein. Golgi apparatus membrane; Multi-pass membrane protein. Cytoplasmic granule. Cell membrane; Multi-pass membrane protein. Cell projection, growth cone. Early endosome. Early endosome membrane; Multi-pass membrane protein. Cell projection, neuron projection. Cell projection, axon {ECO:0000250|UniProtKB:Q4JIM4}. Synapse {ECO:0000250|UniProtKB:Q4JIM4}. Note=Translocates with bound NOTCH1 from the endoplasmic reticulum and/or Golgi to the cell surface (PubMed:10593990). Colocalizes with CDH1/2 at sites of cell-cell contact. Colocalizes with CTNNB1 in the endoplasmic reticulum and the proximity of the plasma membrane (PubMed:9738936). Also present in azurophil granules of neutrophils (PubMed:11987239). Colocalizes with UBQLN1 in the cell membrane and in cytoplasmic juxtanuclear structures called aggresomes (PubMed:21143716). Also highly enriched in mitochondria-associated endoplasmic reticulum membrane contact site (By similarity). {ECO:0000250|UniProtKB:P49769, ECO:0000269|PubMed:10593990, ECO:0000269|PubMed:11987239, ECO:0000269|PubMed:21143716, ECO:0000269|PubMed:9738936}

**Tissue Location**

Detected in azurophile granules in neutrophils and in platelet cytoplasmic granules (at protein level) (PubMed:11987239) Expressed in a wide range of tissues including various regions of the brain, liver, spleen and lymph nodes (PubMed:7596406, PubMed:8574969, PubMed:8641442).

## References


Sherrington R.,et al.Nature 375:754-760(1995).
Sahara N.,et al.FEBS Lett. 381:7-11(1996).
Powell C.S.,et al.Submitted (AUG-1998) to the EMBL/GenBank/DDBJ databases.
Rowen L.,et al.Submitted (NOV-1998) to the EMBL/GenBank/DDBJ databases.
Kang L.,et al.Submitted (SEP-2001) to the EMBL/GenBank/DDBJ databases.


## Images

Western blot analysis of Presenilin 1 expression in HEK293T (A), A549 (B), mouse lung (C), mouse brain (D)

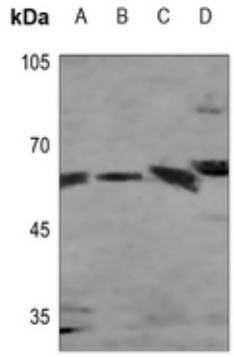


whole cell lysates. (Predicted band size: 52 kD; Observed band size: 53 kD)

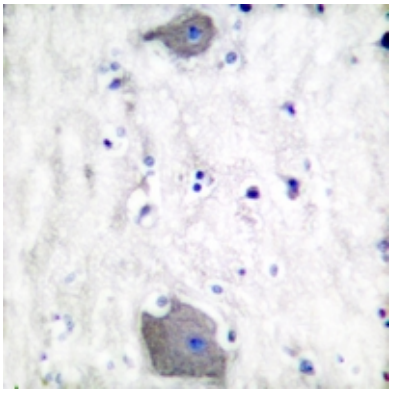

Immunohistochemical analysis of Presenilin 1 staining in human brain formalin fixed paraffin embedded tissue section. The section was pre-treated using heat mediated antigen retrieval with sodium citrate buffer (pH 6.0). The section was then incubated with the antibody at room temperature and detected using an HRP conjugated compact polymer system. DAB was used as the chromogen. The section was then counterstained with haematoxylin and mounted with DPX.

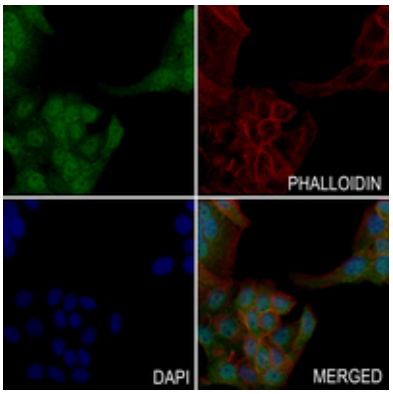


Immunofluorescent analysis of Presenilin 1 staining in MCF7 cells. Formalin-fixed cells were permeabilized with 0.1% Triton X-100 in TBS for 5-10 minutes and blocked with 3% BSA-PBS for 30 minutes at room temperature. Cells were probed with the primary antibody in 3% BSA-PBS and incubated overnight at 4 °C in a hidified chamber. Cells were washed with PBST and incubated with a AF488-conjugated secondary antibody (green) in PBS at room temperature in the dark. Phalloidin - AF594 was used to stain Actin filaments (red). DAPI was used to stain the cell nuclei (blue).

Please note: All products are 'FOR RESEARCH USE ONLY. NOT FOR USE IN DIAGNOSTIC OR THERAPEUTIC PROCEDURES'.