10320 Camino Santa Fe, Suite G
San Diego, CA 92121
Tel: 858.875.1900 Fax: 858.875.1999

Anti-Cytochrome P450 2D6 Antibody

Catalog # AP51916

Product Information

Application	WB, IHC
Primary Accession	P10635
Reactivity	Human, Mouse, Rat, Mk
Host	Rabbit
Clonality	Polyclonal
Calculated MW	55769

Additional Information

Gene ID	1565
Other Names	CYP2DL1; Cytochrome P450 2D6; CYPIID6; Cytochrome P450-DB1; Debrisoquine 4-hydroxylase
Target/Specificity	KLH-conjugated synthetic peptide encompassing a sequence within the center region of human Cytochrome P450 2D6. The exact sequence is proprietary.
Dilution	WB~~WB (1/500 - 1/1000) IHC~~1:100~500
Format	Liquid in 0.42% Potassium phosphate, 0.87% Sodium chloride, pH 7.3, 30% glycerol, and 0.01% sodium azide.
Storage	Store at -20 °C.Stable for 12 months from date of receipt

Protein Information

Name	CYP2D6 {ECO:0000303|PubMed:21289075, ECO:0000312|HGNC:HGNC:2625}
Function	A cytochrome P450 monooxygenase involved in the metabolism of fatty acids, steroids and retinoids (PubMed:18698000, PubMed:19965576, PubMed:20972997, PubMed:21289075, PubMed:21576599). Mechanistically, uses molecular oxygen inserting one oxygen atom into a substrate, and reducing the second into a water molecule, with two electrons provided by NADPH via cytochrome P450 reductase (NADPH--hemoprotein reductase) (PubMed:18698000, PubMed:19965576, PubMed:20972997, PubMed:21289075, PubMed:21576599). Catalyzes the epoxidation of double bonds of polyunsaturated fatty acids (PUFA) (PubMed:19965576, PubMed:20972997). Metabolizes endocannabinoid arachidonoylethanolamide (anandamide) to 20-hydroxyeicosatetraenoic acid ethanolamide (20-HETE-EA) and 8,9-, 11,12-, and 14,15-epoxyeicosatrienoic acid ethanolamides (EpETrE-EAs), potentially modulating endocannabinoid system signaling (PubMed:18698000, PubMed:21289075). Catalyzes the hydroxylation of

carbon-hydrogen bonds. Metabolizes cholesterol toward 25-hydroxycholesterol, a physiological regulator of cellular cholesterol homeostasis (PubMed:21576599). Catalyzes the oxidative transformations of all-trans retinol to all-trans retinal, a precursor for the active form all-trans-retinoic acid (PubMed:10681376). Also involved in the oxidative metabolism of drugs such as antiarrhythmics, adrenoceptor antagonists, and tricyclic antidepressants.

Cellular Location Endoplasmic reticulum membrane; Peripheral membrane protein. Microsome membrane; Peripheral membrane protein

References

Gonzalez F.J.,et al.Genomics 2:174-179(1988).
Gonzalez F.J.,et al.Nature 331:442-446(1988).
Kimura S.,et al.Am. J. Hum. Genet. 45:889-904(1989).
Gaedigk A.,et al.Pharmacogenomics J. 5:173-182(2005).
Gaedigk A.,et al.Pharmacogenomics J. 5:276-276(2005).

Images

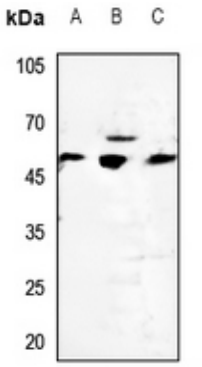

Western blot analysis of Cytochrome P450 2D6 expression in mouse spleen (A), rat liver (B), rat spleen (C) whole cell lysates. (Predicted band size: 55 kD; Observed band size: 55 kD)

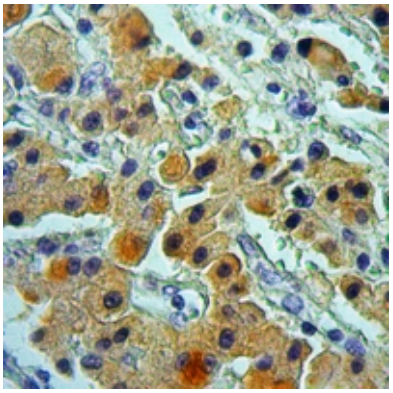

Immunohistochemical analysis of Cytochrome P450 2D6 staining in human liver cancer formalin fixed paraffin embedded tissue section. The section was pre-treated using heat mediated antigen retrieval with sodium citrate buffer (pH 6.0). The section was then incubated with the antibody at room temperature and detected using an HRP conjugated compact polymer system. DAB was used as the chromogen. The section was then counterstained with haematoxylin and mounted with DPX.

Please note: All products are 'FOR RESEARCH USE ONLY. NOT FOR USE IN DIAGNOSTIC OR THERAPEUTIC PROCEDURES'.