10320 Camino Santa Fe, Suite G
San Diego, CA 92121
Tel: 858.875.1900 Fax: 858.875.1999

Apelin Receptor Rabbit pAb

Apelin Receptor Rabbit pAb
Catalog # AP52194

Product Information

Application	WB
Primary Accession	P35414
Reactivity	Mouse
Predicted	Rat, Dog, Human, Rabbit, Chicken, Horse
Host	Rabbit
Clonality	Polyclonal
Calculated MW	42660
Physical State	Liquid
Immunogen	KLH conjugated synthetic peptide derived from human Apelin receptor
Epitope Specificity	41-140/380
Isotype	IgG
Purity	affinity purified by Protein A
Buffer	0.01M TBS (pH7.4) with 1% BSA, 0.02% Proclin300 and 50% Glycerol.
SUBCELLULAR LOCATION	Cell membrane.
Important Note	This product as supplied is intended for research use only, not for use in human, therapeutic or diagnostic applications.
Background Descriptions	This gene encodes a member of the G protein-coupled receptor gene family. The encoded protein is related to the angiotensin receptor, but is actually an apelin receptor that inhibits adenylate cyclase activity and plays a counter-regulatory role against the pressure action of angiotensin II by exerting hypertensive effect. It functions in the cardiovascular and central nervous systems, in glucose metabolism, in embryonic and tumor angiogenesis and as a human immunodeficiency virus (HIV-1) coreceptor. Two transcript variants resulting from alternative splicing have been identified. [provided by RefSeq

Additional Information

Gene ID	187
Other Names	Apelin receptor, Angiotensin receptor-like 1, G-protein coupled receptor APJ, G-protein coupled receptor HG11, APLNR (HGNC:339), AGTRL1, APJ
Dilution	WB=1:500-2000
Storage	Store at -20 °C for one year. Avoid repeated freeze/thaw cycles. When reconstituted in sterile pH 7.4 0.01M PBS or diluent of antibody the antibody is stable for at least two weeks at 2-4 °C.

Protein Information

Name	APLNR (HGNC:339)
Synonyms	AGTRL1, APJ
Function	G protein-coupled receptor for peptide hormones apelin (APLN) and apelin receptor early endogenous ligand (APELA/ELA), that plays a role in the regulation of normal cardiovascular function and fluid homeostasis (PubMed:11090199, PubMed:22810587, PubMed:25639753, PubMed:28137936, PubMed:35817871, PubMed:38428423). When acting as apelin receptor, activates both G(i) protein pathway that inhibits adenylate cyclase activity, and the beta-arrestin pathway that promotes internalization of the receptor (PubMed:11090199, PubMed:25639753, PubMed:28137936, PubMed:35817871, PubMed:38428423). APLNR/APJ also functions as mechanoreceptor that is activated by pathological stimuli in a G protein-independent fashion to induce beta-arrestin signaling, hence eliciting cardiac hypertrophy (PubMed:22810587, PubMed:38428423). However, the presence of apelin ligand blunts cardiac hypertrophic induction from APLNR/APJ on response to pathological stimuli (PubMed:22810587, PubMed:38428423). Plays a key role in early development such as gastrulation, blood vessels formation and heart morphogenesis by acting as a APELA receptor (By similarity). May promote angioblast migration toward the embryonic midline, i.e. the position of the future vessel formation, during vasculogenesis (By similarity). Promotes sinus venosus (SV)-derived endothelial cells migration into the developing heart to promote coronary blood vessel development (By similarity). Also plays a role in various processes in adults such as regulation of blood vessel formation, blood pressure, heart contractility and heart failure (PubMed:25639753, PubMed:28137936).
Cellular Location	Cell membrane. Note=After exposure to apelin (APLN), internalized from the cell surface into an endosomal recycling compartment, from where it is recycled to the cell membrane (By similarity). After exposure to apelin receptor early endogenous ligand (APELA), internalized from the cell surface into an endosomal recycling compartment, from where it is recycled to the cell membrane (PubMed:25639753). {ECO:0000250|UniProtKB:Q9JHG3, ECO:0000269|PubMed:25639753}
Tissue Location	Expressed in heart, brain, kidney, stomach, spleen, thymus, lung, ovary, small intestine and colon, adipose tissues and pancreas (PubMed:25639753, PubMed:8294032). Expressed in glial cells, astrocytes and neuronal subpopulations (PubMed:8294032). Expressed in embryonic (ESCs) and induced (iPSCs) pluripotent stem cells (PubMed:25639753).

Background

This product as supplied is intended for research use only, not for use in human, therapeutic or diagnostic applications.

References

O'Dowd B.F.,et al.Gene 136:355-360(1993).
Eggerickx D.,et al.Submitted (JUN-1995) to the EMBL/GenBank/DDBJ databases.

Images

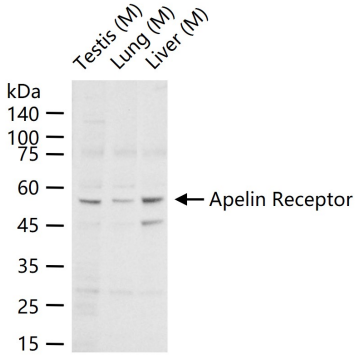

25 ug total protein per lane of various lysates (see on figure) probed with Apelin Receptor polyclonal antibody, unconjugated (AP52194) at 1:1000 dilution and 4°C overnight incubation. Followed by conjugated secondary antibody incubation at r.t. for 60 min.

Please note: All products are 'FOR RESEARCH USE ONLY. NOT FOR USE IN DIAGNOSTIC OR THERAPEUTIC PROCEDURES'.