10320 Camino Santa Fe, Suite G
San Diego, CA 92121
Tel: 858.875.1900 Fax: 858.875.1999

Anti-GBP1 Antibody

Catalog # AP53884

Product Information

Application	WB, IHC, IF/IC
Primary Accession	P32455
Reactivity	Human, Rat, Bovine
Host	Rabbit
Clonality	Polyclonal
Calculated MW	67931

Additional Information

Gene ID	2633
Other Names	Interferon-induced guanylate-binding protein 1; GTP-binding protein 1; GBP-1; HuGBP-1; Guanine nucleotide-binding protein 1
Target/Specificity	KLH-conjugated synthetic peptide encompassing a sequence within the center region of human GBP1. The exact sequence is proprietary.
Dilution	WB~~1/500 - 1/1000 IHC~~1:100~500 IF/IC~~N/A
Format	Liquid in 0.42% Potassium phosphate, 0.87% Sodium chloride, pH 7.3, 30% glycerol, and 0.01% sodium azide.
Storage	Store at -20 °C.Stable for 12 months from date of receipt

Protein Information

Name	GBP1 {ECO:0000303|PubMed:7512561, ECO:0000312|HGNC:HGNC:4182}
Function	Interferon (IFN)-inducible GTPase that plays important roles in innate immunity against a diverse range of bacterial, viral and protozoan pathogens (PubMed:16511497, PubMed:22106366, PubMed:29144452, PubMed:31268602, PubMed:32510692, PubMed:32581219, PubMed:37797010, PubMed:7512561). Hydrolyzes GTP to GMP in two consecutive cleavage reactions: GTP is first hydrolyzed to GDP and then to GMP in a processive manner (PubMed:16511497, PubMed:32510692, PubMed:7512561, PubMed:39394410). Following infection, recruited to the pathogen- containing vacuoles or vacuole-escaped bacteria and promotes both inflammasome assembly and autophagy (PubMed:29144452, PubMed:31268602). Acts as a positive regulator of inflammasome assembly by facilitating the detection of inflammasome ligands from pathogens (PubMed:31268602, PubMed:32510692, PubMed:32581219). Involved in the lysis of pathogen- containing vacuoles, releasing pathogens into the cytosol (By similarity). Following pathogen release in the cytosol, forms a protein coat

in a GTPase-dependent manner that encapsulates pathogens and promotes the detection of ligands by pattern recognition receptors (PubMed:32510692, PubMed:32581219). Plays a key role in inflammasome assembly in response to infection by Gram-negative bacteria: following pathogen release in the cytosol, forms a protein coat that encapsulates Gram-negative bacteria and directly binds to lipopolysaccharide (LPS), disrupting the O-antigen barrier and unmasking lipid A that is that detected by the non-canonical inflammasome effector CASP4/CASP11 (PubMed:32510692, PubMed:32581219). Also promotes recruitment of proteins that mediate bacterial cytolysis, leading to release double- stranded DNA (dsDNA) that activates the AIM2 inflammasome (PubMed:31268602). Involved in autophagy by regulating bacteriolytic peptide generation via its interaction with ubiquitin-binding protein SQSTM1, which delivers monoubiquitinated proteins to autolysosomes for the generation of bacteriolytic peptides (By similarity). Confers protection to several pathogens, including the bacterial pathogens L.monocytogenes and M.bovis BCG as well as the protozoan pathogen T.gondii (PubMed:31268602). Exhibits antiviral activity against influenza virus (PubMed:22106366).

Cellular Location

Cytoplasmic vesicle membrane; Lipid-anchor; Cytoplasmic side. Golgi apparatus membrane; Lipid-anchor; Cytoplasmic side. Cell membrane; Lipid-anchor; Cytoplasmic side. Cytoplasm, cytosol. Secreted. Note=Localizes to pathogen-containing vacuoles or to the cell surface of bacteria that escaped vacuoles (PubMed:29144452, PubMed:31268602, PubMed:32510692, PubMed:32581219) Secreted from endothelial cells in the cerebrospinal fluid, upon bacterial challenge and independently of IFNG induction (PubMed:16936281). Golgi membrane localization requires isoprenylation and the presence of another IFNG-induced factor (PubMed:15937107) Sequestered in the cytosol following phosphorylation by PIM1 and subsequent interaction with 14-3-3 protein sigma (SFN) (PubMed:37797010).

Images

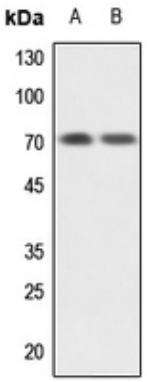

Western blot analysis of GBP1 expression in HEK293T (A), H446 (B) whole cell lysates. (Predicted band size: 67 kD; Observed band size: 68 kD)

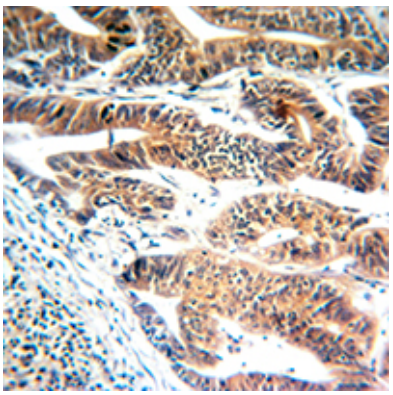

Immunohistochemical analysis of GBP1 staining in human colon cancer formalin fixed paraffin embedded tissue section. The section was pre-treated using heat mediated antigen retrieval with sodium citrate buffer (pH 6.0). The section was then incubated with the antibody at room temperature and detected using an HRP conjugated compact polymer system. DAB was used as the chromogen. The section was then counterstained with haematoxylin and mounted with DPX.

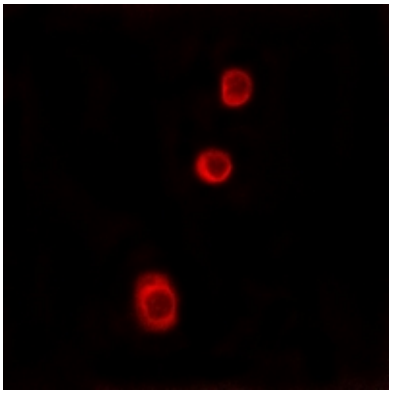

Immunofluorescent analysis of GBP1 staining in MCF7 cells. Formalin-fixed cells were permeabilized with 0.1% Triton X-100 in TBS for 5-10 minutes and blocked with 3% BSA-PBS for 30 minutes at room temperature. Cells were probed with the primary antibody in 3% BSA-PBS and incubated overnight at 4 °C in a hidified chamber. Cells were washed with PBST and incubated with a AF594-conjugated secondary antibody (red) in PBS at room temperature in the dark.

Please note: All products are 'FOR RESEARCH USE ONLY. NOT FOR USE IN DIAGNOSTIC OR THERAPEUTIC PROCEDURES'.