10320 Camino Santa Fe, Suite G
San Diego, CA 92121
Tel: 858.875.1900 Fax: 858.875.1999

Anti-CD243 Antibody

Catalog # AP54055

Product Information

Application	WB, IHC
Primary Accession	P08183
Reactivity	Human, Mouse, Rat, Dog
Host	Rabbit
Clonality	Polyclonal
Calculated MW	141479

Additional Information

Gene ID	5243
Other Names	MDR1; PGY1; Multidrug resistance protein 1; ATP-binding cassette sub-family B member 1; P-glycoprotein 1; CD243
Target/Specificity	KLH-conjugated synthetic peptide encompassing a sequence within the center region of human CD243. The exact sequence is proprietary.
Dilution	WB~~1/500 - 1/1000 IHC~~1/50 - 1/200
Format	Liquid in 0.42% Potassium phosphate, 0.87% Sodium chloride, pH 7.3, 30% glycerol, and 0.01% sodium azide.
Storage	Store at -20 °C.Stable for 12 months from date of receipt

Protein Information

Name	ABCB1 (HGNC:40)
Synonyms	MDR1, PGY1
Function	Translocates phospholipids and drugs across the membrane (PubMed:2897240, PubMed:35970996, PubMed:8898203, PubMed:9038218, PubMed:35507548). Catalyzes the flop of phospholipids from the cytoplasmic to the exoplasmic leaflet of the apical membrane. Participates mainly to the flop of phosphatidylcholine, phosphatidylethanolamine, beta-D-glucosylceramides and sphingomyelins (PubMed:8898203). Energy-dependent efflux pump responsible for decreased drug accumulation in multidrug-resistant cells (PubMed:2897240, PubMed:35970996, PubMed:9038218). May contribute to hepatobiliary and renal excretion of etiocholanolone-3-glucuronate. Appears to have very low activity toward testosterone, androsterone and dihydrotestosterone glucuronates.
Cellular Location	Cell membrane; Multi-pass membrane protein

{ECO:0000255|PROSITE-ProRule:PRU00441} Apical cell membrane. Cytoplasm Note=ABCB1 localization is influenced by C1orf115 expression levels (plasma membrane versus cytoplasm). Localized to the apical membrane of enterocytes (PubMed:28408210).

Tissue Location

Expressed in small intestine (PubMed:28408210). Expressed in liver, kidney and brain.

Images

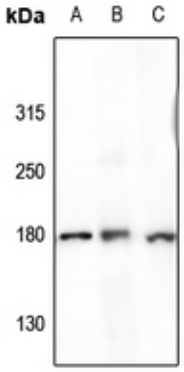

Western blot analysis of CD243 expression in C6 (A), DLD (B), BV2 (C) whole cell lysates. (Predicted band size: 141 kD; Observed band size: 180 kD)

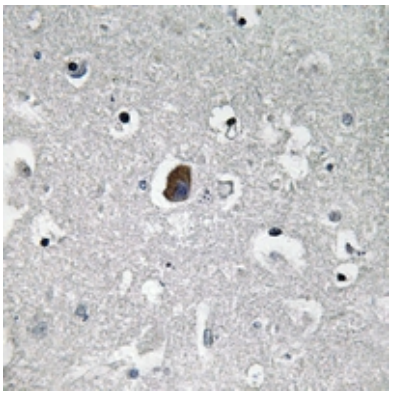

Immunohistochemical analysis of CD243 staining in human brain formalin fixed paraffin embedded tissue section. The section was pre-treated using heat mediated antigen retrieval with sodium citrate buffer (pH 6.0). The section was then incubated with the antibody at room temperature and detected using an HRP conjugated compact polymer system. DAB was used as the chromogen. The section was then counterstained with haematoxylin and mounted with DPX.

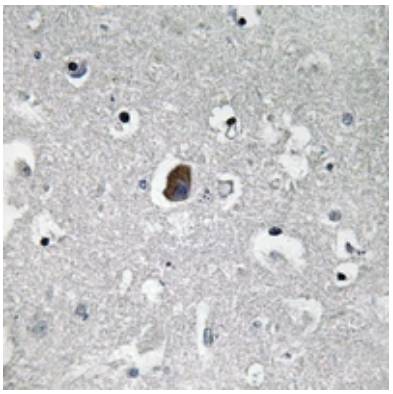

Immunohistochemical analysis of CD243 staining in human brain formalin fixed paraffin embedded tissue section. The section was pre-treated using heat mediated antigen retrieval with sodium citrate buffer (pH 6.0). The section was then incubated with the antibody at room temperature and detected using an HRP conjugated compact polymer system. DAB was used as the chromogen. The section was then counterstained with haematoxylin and mounted with DPX.

Please note: All products are 'FOR RESEARCH USE ONLY. NOT FOR USE IN DIAGNOSTIC OR THERAPEUTIC PROCEDURES'.