10320 Camino Santa Fe, Suite G
San Diego, CA 92121
Tel: 858.875.1900 Fax: 858.875.1999

KLF7 Rabbit pAb

KLF7 Rabbit pAb
Catalog # AP54654

Product Information

Application	WB
Primary Accession	O75840
Reactivity	Mouse
Predicted	Rat, Pig, Dog, Human, Rabbit, Chicken, Horse, Sheep
Host	Rabbit
Clonality	Polyclonal
Calculated MW	33362
Physical State	Liquid
Immunogen	KLH conjugated synthetic peptide derived from human KLF7
Epitope Specificity	131-210/302
Isotype	IgG
Purity	affinity purified by Protein A
Buffer	0.01M TBS (pH7.4) with 1% BSA, 0.02% Proclin300 and 50% Glycerol.
SUBCELLULAR LOCATION	Nucleus.
Important Note	This product as supplied is intended for research use only, not for use in human, therapeutic or diagnostic applications.
Background Descriptions	KLF7 is a transcriptional activator that belongs to the Krüppel C2H2-type zinc finger protein family. KLF7 targets promotor regions bearing CACCC elements in order to regulate transcription. It is believed that KLF7 is an important element for regulation of differentiation and the development of nervous systems. Specifically, increased expression of KLF7 is associated with neuronal precursors exiting the cell cycle and beginning to differentiate. Overexpression of KLF7 can lead to cell cycle arrest and a decrease in DNA synthesis. Also, KLF7 is thought to regulate the expression of Trk A, the receptor for nerve growth factor, which is required for the normal growth and maturation of neurons. KLF7 is a widely expressed protein with highest expression found in brain and nervous tissue.

Additional Information

Gene ID	8609
Other Names	Krueppel-like factor 7, Ubiquitous krueppel-like factor, KLF7 (HGNC:6350)
Dilution	WB=1:500-2000
Storage	Store at -20 °C for one year. Avoid repeated freeze/thaw cycles. When reconstituted in sterile pH 7.4 0.01M PBS or diluent of antibody the antibody is stable for at least two weeks at 2-4 °C.

Protein Information

Name	KLF7 (HGNC:6350)
Function	Transcriptional factor (PubMed: 16339272, PubMed:9774444). Plays a critical role in neuronal morphogenesis and survival of sensory neurons (By similarity). Represses the corneal epithelium differentiation (PubMed:28916725). Also acts as a metabolic regulator, by modulating insulin sensitivity in pancreatic beta cells and skeletal muscle cells (PubMed:16339272). Inhibits transcriptional inducers of adipogenesis and has a repressive role in the expression of several adipokines, including leptin (PubMed:16339272).
Cellular Location	Nucleus.
Tissue Location	Widely expressed.

Background

This product as supplied is intended for research use only, not for use in human, therapeutic or diagnostic applications.

Images

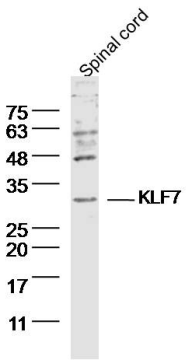

Sample: Spinal code (Mouse) Lysate at 40 ug
Primary: Anti-KLF7 (AP54654) at 1/300 dilution
Secondary: IRDye800CW Goat Anti-Rabbit IgG at 1/20000 dilution
Predicted band size: 33 kD
Observed band size: 33 kD

Please note: All products are 'FOR RESEARCH USE ONLY. NOT FOR USE IN DIAGNOSTIC OR THERAPEUTIC PROCEDURES'.