10320 Camino Santa Fe, Suite G
San Diego, CA 92121
Tel: 858.875.1900 Fax: 858.875.1999

USP9X Rabbit pAb

USP9X Rabbit pAb
Catalog # AP59205

Product Information

Application	IHC-P, IHC-F, IF
Primary Accession	Q93008
Reactivity	Mouse
Predicted	Rat, Dog, Human, Chicken, Sheep
Host	Rabbit
Clonality	Polyclonal
Calculated MW	290463
Physical State	Liquid
Immunogen	KLH conjugated synthetic peptide derived from human USP9X
Epitope Specificity	65-170/2570
Isotype	IgG
Purity	affinity purified by Protein A
Buffer	0.01M TBS (pH7.4) with 1% BSA, 0.02% Proclin300 and 50% Glycerol.
SUBCELLULAR LOCATION	Cytoplasm.
Important Note	This product as supplied is intended for research use only, not for use in human, therapeutic or diagnostic applications.
Background Descriptions	This gene is a member of the peptidase C19 family and encodes a protein that is similar to ubiquitin-specific proteases. Though this gene is located on the X chromosome, it escapes X-inactivation. Mutations in this gene have been associated with Turner syndrome. Alternate transcriptional splice variants, encoding different isoforms, have been characterized.

Additional Information

Gene ID	8239
Other Names	Ubiquitin carboxyl-terminal hydrolase 9X, 3.4.19.12, Deubiquitinating enzyme FAF-X, Fat facets in mammals, hFAM, Fat facets protein-related, X-linked, Ubiquitin thioesterase FAF-X, Ubiquitin-specific protease 9, X chromosome, Ubiquitin-specific-processing protease FAF-X, USP9X {ECO:0000303|PubMed:18254724, ECO:0000312|HGNC:HGNC:12632}
Dilution	IHC-P=1:100-500,IHC-F=1:100-500,IF=1:100-500
Storage	Store at -20 °C for one year. Avoid repeated freeze/thaw cycles. When reconstituted in sterile pH 7.4 0.01M PBS or diluent of antibody the antibody is stable for at least two weeks at 2-4 °C.

Protein Information

Name	USP9X {ECO:0000303|PubMed:18254724, ECO:0000312|HGNC:HGNC:12632}
Function	Deubiquitinase involved both in the processing of ubiquitin precursors and of ubiquitinated proteins (PubMed:18254724, PubMed:19135894, PubMed:22371489, PubMed:25944111, PubMed:29626158, PubMed:30914461, PubMed:37454738). May therefore play an important regulatory role at the level of protein turnover by preventing degradation of proteins through the removal of conjugated ubiquitin (PubMed:18254724, PubMed:19135894, PubMed:22371489, PubMed:25944111, PubMed:29626158, PubMed:30914461, PubMed:37454738). Specifically hydrolyzes 'Lys-11'-, followed by 'Lys-63'-, 'Lys-48'- and 'Lys-6'- linked polyubiquitins chains (PubMed:30914461). Essential component of TGF-beta/BMP signaling cascade (PubMed:19135894). Specifically deubiquitinates monoubiquitinated SMAD4, opposing the activity of E3 ubiquitin-protein ligase TRIM33 (PubMed:19135894). Deubiquitinates alkylation repair enzyme ALKBH3 (PubMed:25944111). OTUD4 recruits USP7 and USP9X to stabilize ALKBH3, thereby promoting the repair of alkylated DNA lesions (PubMed:25944111). Deubiquitinates RNA demethylase enzyme ALKBH5, promoting its stability (PubMed:37454738). Deubiquitinates mTORC2 complex component RICTOR at 'Lys-294' by removing 'Lys-63'-linked polyubiquitin chains, stabilizing RICTOR and enhancing its binding to MTOR, thus promoting mTORC2 complex assembly (PubMed:33378666). Regulates chromosome alignment and segregation in mitosis by regulating the localization of BIRC5/survivin to mitotic centromeres (PubMed:16322459). Involved in axonal growth and neuronal cell migration (PubMed:24607389). Regulates cellular clock function by enhancing the protein stability and transcriptional activity of the core circadian protein BMAL1 via its deubiquitinating activity (PubMed:29626158). Acts as a regulator of peroxisome import by mediating deubiquitination of PEX5: specifically deubiquitinates PEX5 monoubiquitinated at 'Cys-11' following its retrotranslocation into the cytosol, resetting PEX5 for a subsequent import cycle (PubMed:22371489). Deubiquitinates PEG10 (By similarity). Inhibits the activation of the Hippo signaling pathway via deubiquitination of AMOTL2 at 'Lys-347' and 'Lys-408' which prohibits its interaction with and activation of LATS2. Loss of LATS2 activation and subsequent loss of YAP1 phosphorylation results in an increase in YAP1-driven transcription of target genes (PubMed:26598551, PubMed:34404733).
Cellular Location	Cytoplasm, cytosol. Cell projection, growth cone. Cytoplasm, cytoskeleton, cilium axoneme
Tissue Location	Widely expressed in embryonic and adult tissues.

Background

This product as supplied is intended for research use only, not for use in human, therapeutic or diagnostic applications.

Images

Paraformaldehyde-fixed, paraffin embedded (mouse brain); Antigen retrieval by boiling in sodium citrate buffer (pH6.0) for 15min; Block endogenous peroxidase by 3% hydrogen peroxide for 20 minutes; Blocking buffer (normal goat serum) at 37°C for 30min; Antibody incubation with (USP9X) Polyclonal Antibody,

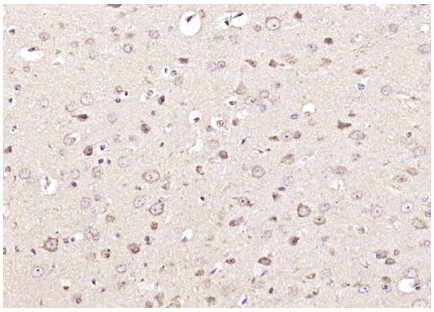

Unconjugated (AP59205) at 1:200 overnight at 4°C, followed by operating according to SP Kit(Rabbit) (sp-0023) instructionsand DAB staining.

Please note: All products are 'FOR RESEARCH USE ONLY. NOT FOR USE IN DIAGNOSTIC OR THERAPEUTIC PROCEDURES'.