10320 Camino Santa Fe, Suite G
San Diego, CA 92121
Tel: 858.875.1900 Fax: 858.875.1999

CYP2W1 Polyclonal Antibody

Catalog # AP69408

Product Information

Application	WB, IHC-P, IF, ICC, E
Primary Accession	Q8TAV3
Reactivity	Human, Rat, Mouse
Host	Rabbit
Clonality	Polyclonal
Calculated MW	53844

Additional Information

Gene ID	54905
Other Names	CYP2W1; Cytochrome P450 2W1; CYPIIW1
Dilution	WB~~Western Blot: 1/500 - 1/2000. Immunohistochemistry: 1/100 - 1/300. Immunofluorescence: 1/200 - 1/1000. ELISA: 1/40000. Not yet tested in other applications. IHC-P~~N/A IF~~1:50~200 ICC~~N/A E~~N/A
Format	Liquid in PBS containing 50% glycerol, 0.5% BSA and 0.09% (W/V) sodium azide.
Storage Conditions	-20℃

Protein Information

Name	CYP2W1 {ECO:0000303|PubMed:26936974, ECO:0000312|HGNC:HGNC:20243}
Function	A cytochrome P450 monooxygenase that may play a role in retinoid and phospholipid metabolism (PubMed:22591743, PubMed:26936974). Catalyzes the hydroxylation of saturated carbon hydrogen bonds. Hydroxylates all trans-retinoic acid (atRA) to 4- hydroxyretinoate and may regulate atRA clearance. Other retinoids such as all-trans retinol and all-trans retinal are potential endogenous substrates (PubMed:26936974). Catalyzes both epoxidation of double bonds and hydroxylation of carbon hydrogen bonds of the fatty acyl chain of 1-acylphospholipids/2-lysophospholipids. Can metabolize various lysophospholipids classes including lysophosphatidylcholines (LPCs), lysophosphatidylinositols (LPIs), lysophosphatidylserines (LPSs), lysophosphatidylglycerols (LPGs), lysophosphatidylethanolamines (LPEs) and lysophosphatidic acids (LPAs) (PubMed:22591743). Has low or no activity toward 2-acylphospholipids/1-lysophospholipids, diacylphospholipids and free fatty acids (PubMed:22591743, PubMed:26936974). May play a role in tumorigenesis by activating procarcinogens such as aflatoxin B1, polycyclic

	aromatic hydrocarbon dihydrodiols and aromatic amines (PubMed:16551781, PubMed:20805301, PubMed:24278521). Mechanistically, uses molecular oxygen inserting one oxygen atom into a substrate, and reducing the second into a water molecule, with two electrons provided by NADPH via cytochrome P450 reductase (CPR; NADPH-ferrihemoprotein reductase) (PubMed:22591743, PubMed:26936974).
Cellular Location	Endoplasmic reticulum lumen. Cell membrane. Microsome membrane. Note=About 8% are expressed on the cell surface.
Tissue Location	Very low levels are detected in fetal and adult tissues. Highly expressed in several tumor samples, in particular colon and adrenal tumors.

Background

Seems to have broad catalytic activity towards several chemicals, including polycyclic aromatic hydrocarbon dihydrodiols and aromatic amines (PubMed:16551781, PubMed:24278521). Active also in the metabolism of indoline substrates and is able to activate aflatoxin B1 into cytotoxic products (PubMed:20805301). Furthermore, it seems to be involved in the oxydation of lysophospholipids and fatty acids (PubMed:22591743).

Images

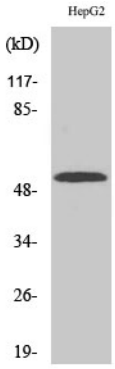

Western Blot analysis of various cells using CYP2W1 Polyclonal Antibody

Please note: All products are 'FOR RESEARCH USE ONLY. NOT FOR USE IN DIAGNOSTIC OR THERAPEUTIC PROCEDURES'.