10320 Camino Santa Fe, Suite G
San Diego, CA 92121
Tel: 858.875.1900 Fax: 858.875.1999

# Angiopoietin 2/ANG2 Rabbit mAb

Catalog # AP75073

## Product Information

| | |
|---|---|
| **Application** | WB |
| **Primary Accession** | O15123 |
| **Reactivity** | Rat, Human, Mouse |
| **Host** | Rabbit |
| **Clonality** | Monoclonal Antibody |
| **Isotype** | IgG |
| **Conjugate** | Unconjugated |
| **Purification** | Affinity Purified |
| **Calculated MW** | 56919 |

## Additional Information

| | |
|---|---|
| **Gene ID** | 285 |
| **Other Names** | ANGPT2 |
| **Dilution** | WB~~1:1000-1:5000 |
| **Format** | Liquid in 50mM Tris-Glycine(pH 7.4), 0.15M NaCl, 40%Glycerol, 0.01% sodium azide and 0.05% BSA. |
| **Storage** | Store at 4°C short term. Aliquot and store at -20°C long term. Avoid freeze/thaw cycles. |

## Protein Information

| | |
|---|---|
| **Name** | ANGPT2 |
| **Function** | Binds to TEK/TIE2, competing for the ANGPT1 binding site, and modulating ANGPT1 signaling (PubMed:15284220, PubMed:19116766, PubMed:19223473, PubMed:9204896). Can induce tyrosine phosphorylation of TEK/TIE2 in the absence of ANGPT1 (PubMed:15284220, PubMed:19116766, PubMed:19223473, PubMed:9204896). In the absence of angiogenic inducers, such as VEGF, ANGPT2-mediated loosening of cell-matrix contacts may induce endothelial cell apoptosis with consequent vascular regression. In concert with VEGF, it may facilitate endothelial cell migration and proliferation, thus serving as a permissive angiogenic signal (PubMed:15284220, PubMed:19116766, PubMed:19223473, PubMed:9204896). Involved in the regulation of lymphangiogenesis (PubMed:32908006). |
| **Cellular Location** | Secreted. |

## Background

This gene belongs to the angiopoietin family of growth factors. The protein encoded by this gene is an antagonist of angiopoietin 1, and both angiopoietin 1 and angiopoietin 2 are ligands for the endothelial TEK receptor tyrosine kinase. Angiopoietin 2 is upregulated in multiple inflammatory diseases and is implicated in the direct control of inflammation-related signaling pathways. The encoded protein affects angiogenesis during embryogenesis and tumorigenesis, disrupts the vascular remodeling ability of angiopoietin 1, and may induce endothelial cell apoptosis. This gene serves a prognostic biomarker for acute respiratory distress syndrome.

## Images

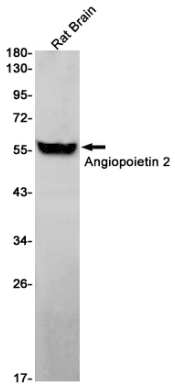


Western blot analysis of Angiopoietin 2 in rat Brain lysates using Angiopoietin 2 antibody.

Please note: All products are 'FOR RESEARCH USE ONLY. NOT FOR USE IN DIAGNOSTIC OR THERAPEUTIC PROCEDURES'.