10320 Camino Santa Fe, Suite G
San Diego, CA 92121
Tel: 858.875.1900 Fax: 858.875.1999

beta III Tubulin Rabbit mAb

Catalog # AP75154

Product Information

Application	WB, IHC-P, FC
Primary Accession	Q13509
Reactivity	Rat, Human, Mouse
Host	Rabbit
Clonality	Monoclonal Antibody
Isotype	IgG
Conjugate	Unconjugated
Purification	Affinity Purified
Calculated MW	50433

Additional Information

Gene ID	10381
Other Names	TUBB3
Dilution	WB~~1:5000-1:50000 IHC-P~~N/A FC~~1:100-1:1000
Format	1xPBS(pH 7.4), 150mM NaCl, 50% Glycerol, 0.02% Sodium azide and 0.05% BSA
Storage	Store at 4°C short term. Aliquot and store at -20°C long term. Avoid freeze/thaw cycles.

Protein Information

Name	TUBB3
Synonyms	TUBB4
Function	Tubulin is the major constituent of microtubules, protein filaments consisting of alpha- and beta-tubulin heterodimers (PubMed:34996871, PubMed:38305685, PubMed:38609661). Microtubules grow by the addition of GTP-tubulin dimers to the microtubule end, where a stabilizing cap forms (PubMed:34996871, PubMed:38305685, PubMed:38609661). Below the cap, alpha-beta tubulin heterodimers are in GDP-bound state, owing to GTPase activity of alpha-tubulin (PubMed:34996871, PubMed:38609661). TUBB3 plays a critical role in proper axon guidance and maintenance (PubMed:20074521). Binding of NTN1/Netrin-1 to its receptor UNC5C might cause dissociation of UNC5C from polymerized TUBB3 in microtubules and thereby lead to increased microtubule dynamics and axon repulsion (PubMed:28483977). Plays a role in dorsal root ganglion axon projection towards the spinal cord (PubMed:28483977).

Cellular Location	Cytoplasm, cytoskeleton. Cell projection, growth cone {ECO:0000250|UniProtKB:Q9ERD7}. Cell projection, lamellipodium {ECO:0000250|UniProtKB:Q9ERD7}. Cell projection, filopodium {ECO:0000250|UniProtKB:Q9ERD7}
Tissue Location	Expression is primarily restricted to central and peripheral nervous system. Greatly increased expression in most cancerous tissues.

Background

TUBB3 Tubulin is the major constituent of microtubules. It binds two moles of GTP, one at an exchangeable site on the beta chain and one at a non-exchangeable site on the alpha-chain. TUBB3 plays a critical role in proper axon guidance and mantainance.

Images

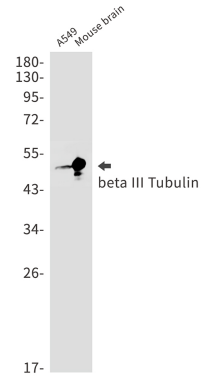

Western blot analysis of beta III Tubulin in A549, mouse brain lysates using beta III Tubulin antibody.

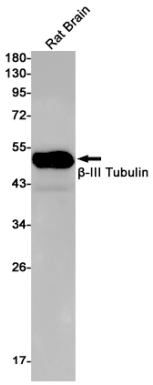

Western blot analysis of beta III Tubulin in rat Brain lysates using beta III Tubulin antibody.

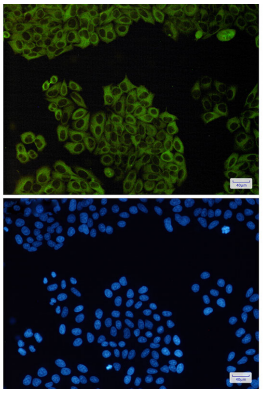

Immunocytochemistry analysis of beta III Tubulin(green) in Hela using beta III Tubulin antibody,and DAPI(blue)

Immunohistochemistry analysis of paraffin-embedded Human colon cancer using beta III Tubulin antibody.High-pressure and temperature Sodium Citrate

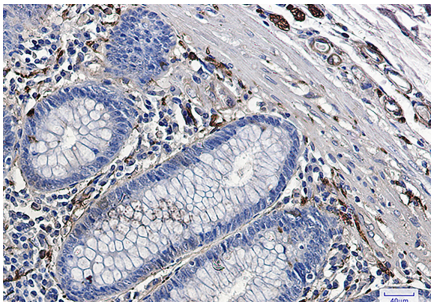

pH 6.0 was used for antigen retrieval.

Please note: All products are 'FOR RESEARCH USE ONLY. NOT FOR USE IN DIAGNOSTIC OR THERAPEUTIC PROCEDURES'.