10320 Camino Santa Fe, Suite G
San Diego, CA 92121
Tel: 858.875.1900 Fax: 858.875.1999

DNA Ligase IV Rabbit mAb

Catalog # AP75364

Product Information

Application	WB, IHC-P
Primary Accession	P49917
Reactivity	Human
Host	Rabbit
Clonality	Monoclonal Antibody
Isotype	IgG
Conjugate	Unconjugated
Purification	Affinity Purified
Calculated MW	103971

Additional Information

Gene ID	3981
Other Names	LIG4
Dilution	WB~~1:500-1:1000 IHC-P~~N/A
Format	Liquid in 50mM Tris-Glycine(pH 7.4), 0.15M NaCl, 40%Glycerol, 0.01% sodium azide and 0.05% BSA.
Storage	Store at 4°C short term. Aliquot and store at -20°C long term. Avoid freeze/thaw cycles.

Protein Information

Name	LIG4 {ECO:0000303|PubMed:16357942, ECO:0000312|HGNC:HGNC:6601}
Function	DNA ligase involved in DNA non-homologous end joining (NHEJ); required for double-strand break (DSB) repair and V(D)J recombination (PubMed:12517771, PubMed:17290226, PubMed:23523427, PubMed:29980672, PubMed:33586762, PubMed:8798671, PubMed:9242410, PubMed:9809069). Catalyzes the NHEJ ligation step of the broken DNA during DSB repair by resealing the DNA breaks after the gap filling is completed (PubMed:12517771, PubMed:17290226, PubMed:9242410, PubMed:9809069). Joins single-strand breaks in a double-stranded polydeoxynucleotide in an ATP-dependent reaction (PubMed:12517771, PubMed:17290226, PubMed:9242410, PubMed:9809069). LIG4 is mechanistically flexible: it can ligate nicks as well as compatible DNA overhangs alone, while in the presence of XRCC4, it can ligate ends with 2-nucleotides (nt) microhomology and 1-nt gaps (PubMed:17290226). Forms a subcomplex with XRCC4; the LIG4-XRCC4 subcomplex is responsible for the NHEJ ligation step and XRCC4 enhances the joining activity of LIG4 (PubMed:9242410, PubMed:9809069). Binding of the

LIG4-XRCC4 complex to DNA ends is dependent on the assembly of the DNA-dependent protein kinase complex DNA-PK to these DNA ends (PubMed:10854421). LIG4 regulates nuclear localization of XRCC4 (PubMed:24984242).

Cellular Location Nucleus

Tissue Location Testis, thymus, prostate and heart.

Background

Efficiently joins single-strand breaks in a double-stranded polydeoxynucleotide in an ATP-dependent reaction. Involved in DNA non-homologous end joining (NHEJ) required for double-strand break repair and V(D)J recombination.

Images

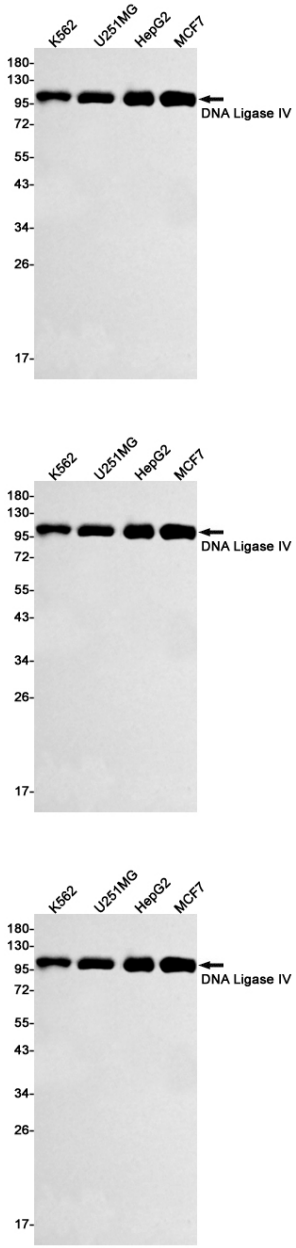

Western blot analysis of DNA Ligase IV in K562, U251MG, HepG2, MCF-7 lysates using DNA Ligase IV antibody.

Please note: All products are 'FOR RESEARCH USE ONLY. NOT FOR USE IN DIAGNOSTIC OR THERAPEUTIC PROCEDURES'.