10320 Camino Santa Fe, Suite G
San Diego, CA 92121
Tel: 858.875.1900 Fax: 858.875.1999

SENP2 Rabbit mAb

Catalog # AP77027

Product Information

Application	WB, IHC-P, IF, ICC
Primary Accession	Q9HC62
Reactivity	Human
Host	Rabbit
Clonality	Monoclonal Antibody
Isotype	IgG
Conjugate	Unconjugated
Immunogen	A synthesized peptide derived from human SENP2
Purification	Affinity Purified
Calculated MW	67855

Additional Information

Gene ID	59343
Other Names	SENP2
Dilution	WB~~1/500-1/1000 IHC-P~~N/A IF~~1:50~200 ICC~~N/A
Format	Liquid in 10mM PBS, pH 7.4, 150mM sodium chloride, 0.05% BSA, 0.02% sodium azide and 50% glycerol.
Storage	Store at 4°C short term. Aliquot and store at -20°C long term. Avoid freeze/thaw cycles.

Protein Information

Name	SENP2 {ECO:0000303|PubMed:10718198, ECO:0000312|HGNC:HGNC:23116}
Function	Protease that catalyzes two essential functions in the SUMO pathway (PubMed:11896061, PubMed:12192048, PubMed:15296745, PubMed:20194620, PubMed:21965678). The first is the hydrolysis of an alpha-linked peptide bond at the C-terminal end of the small ubiquitin- like modifier (SUMO) propeptides, SUMO1, SUMO2 and SUMO3 leading to the mature form of the proteins (PubMed:15296745). The second is the deconjugation of SUMO1, SUMO2 and SUMO3 from targeted proteins, by cleaving an epsilon-linked peptide bond between the C-terminal glycine of the mature SUMO and the lysine epsilon-amino group of the target protein (PubMed:15296745, PubMed:20194620, PubMed:21965678). May down-regulate CTNNB1 levels and thereby modulate the Wnt pathway (By similarity). Deconjugates SUMO2 from MTA1 (PubMed:21965678). Plays a dynamic role in adipogenesis by desumoylating and promoting the

	stabilization of CEBPB (PubMed:20194620). Acts as a regulator of the cGAS-STING pathway by catalyzing desumoylation of CGAS and STING1 during the late phase of viral infection (By similarity).
Cellular Location	Nucleus, nuclear pore complex. Nucleus membrane; Peripheral membrane protein; Nucleoplasmic side. Cytoplasm Note=Shuttles between cytoplasm and nucleus

Images

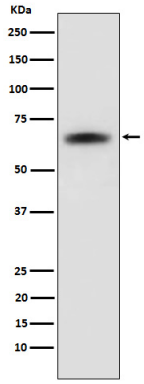

Please note: All products are 'FOR RESEARCH USE ONLY. NOT FOR USE IN DIAGNOSTIC OR THERAPEUTIC PROCEDURES'.