10320 Camino Santa Fe, Suite G
San Diego, CA 92121
Tel: 858.875.1900 Fax: 858.875.1999

Granzyme B Rabbit mAb

Catalog # AP77661

Product Information

Application	IHC-P, IF, ICC, IP
Primary Accession	P10144
Reactivity	Human
Host	Rabbit
Clonality	Monoclonal Antibody
Isotype	IgG
Conjugate	Unconjugated
Immunogen	A synthesized peptide derived from human Granzyme B
Purification	Affinity Chromatography
Calculated MW	27716

Additional Information

Gene ID	3002
Other Names	GZMB
Dilution	IHC-P~~N/A IF~~1:50~200 ICC~~N/A IP~~N/A
Format	Liquid in 10mM PBS, pH 7.4, 150mM sodium chloride, 0.05% BSA, 0.02% sodium azide and 50% glycerol.
Storage	Store at 4°C short term. Aliquot and store at -20°C long term. Avoid freeze/thaw cycles.

Protein Information

Name	GZMB {ECO:0000303|PubMed:32188940, ECO:0000312|HGNC:HGNC:4709}
Function	Abundant protease in the cytosolic granules of cytotoxic T- cells and NK-cells which activates caspase-independent pyroptosis when delivered into the target cell through the immunological synapse (PubMed:1985927, PubMed:3262682, PubMed:3263427). It cleaves after Asp (PubMed:1985927, PubMed:8258716). Once delivered into the target cell, acts by catalyzing cleavage of gasdermin-E (GSDME), releasing the pore- forming moiety of GSDME, thereby triggering pyroptosis and target cell death (PubMed:31953257, PubMed:32188940). Seems to be linked to an activation cascade of caspases (aspartate-specific cysteine proteases) responsible for apoptosis execution. Cleaves caspase-3, -9 and -10 (CASP3, CASP9 and CASP10, respectively) to give rise to active enzymes mediating apoptosis (PubMed:9852092). Cleaves and activates CASP7 in response to bacterial infection, promoting plasma membrane repair (By similarity).

Cellular Location	Secreted. Cytolytic granule. Note=Delivered into the target cell by perforin (PubMed:20038786).

Images

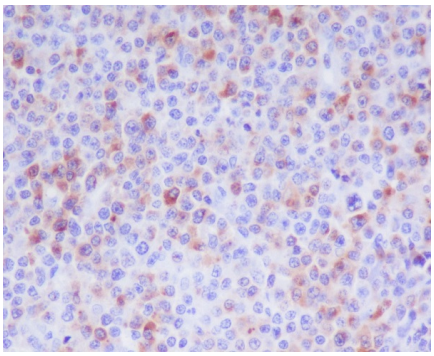

Please note: All products are 'FOR RESEARCH USE ONLY. NOT FOR USE IN DIAGNOSTIC OR THERAPEUTIC PROCEDURES'.