10320 Camino Santa Fe, Suite G
San Diego, CA 92121
Tel: 858.875.1900 Fax: 858.875.1999

Adipose Triglyceride Lipase Rabbit mAb

Catalog # AP78276

Product Information

Application	WB
Primary Accession	Q96AD5
Reactivity	Rat, Human, Mouse
Host	Rabbit
Clonality	Monoclonal Antibody
Isotype	IgG
Conjugate	Unconjugated
Immunogen	A synthesized peptide derived from human ATGL / PNPLA2
Purification	Affinity Purified
Calculated MW	55316

Additional Information

Gene ID	57104
Other Names	PNPLA2
Dilution	WB~~1/500-1/1000
Format	Liquid in 10mM PBS, pH 7.4, 150mM sodium chloride, 0.05% BSA, 0.02% sodium azide and 50% glycerol.
Storage	Store at 4°C short term. Aliquot and store at -20°C long term. Avoid freeze/thaw cycles.

Protein Information

Name	PNPLA2 (HGNC:30802)
Function	Catalyzes the initial step in triglyceride hydrolysis in adipocyte and non-adipocyte lipid droplets (PubMed:15364929, PubMed:15550674, PubMed:16150821, PubMed:16239926, PubMed:17603008, PubMed:34903883). Exhibits a strong preference for the hydrolysis of long-chain fatty acid esters at the sn-2 position of the glycerol backbone and acts coordinately with LIPE/HLS and DGAT2 within the lipolytic cascade (By similarity). Also possesses acylglycerol transacylase and phospholipase A2 activities (PubMed:15364929, PubMed:17032652, PubMed:17603008). Transfers fatty acid from triglyceride to retinol, hydrolyzes retinylesters, and generates 1,3- diacylglycerol from triglycerides (PubMed:17603008). Regulates adiposome size and may be involved in the degradation of adiposomes (PubMed:16239926). Catalyzes the formation of an ester bond between hydroxy fatty acids and fatty acids derived from triglycerides or diglycerides to generate fatty acid esters of hydroxy fatty acids (FAHFAs) in adipocytes

(PubMed:35676490). Acts antagonistically with LDAH in regulation of cellular lipid stores (PubMed:28578400). Inhibits LDAH-stimulated lipid droplet fusion (PubMed:28578400). May play an important role in energy homeostasis (By similarity). May play a role in the response of the organism to starvation, enhancing hydrolysis of triglycerides and providing free fatty acids to other tissues to be oxidized in situations of energy depletion (By similarity).

Cellular Location

Lipid droplet. Cell membrane; Multi-pass membrane protein. Cytoplasm {ECO:0000250|UniProtKB:Q8BJ56}

Tissue Location

Highest expression in adipose tissue. Also detected in heart, skeletal muscle, and portions of the gastrointestinal tract Detected in normal retina and retinoblastoma cells. Detected in retinal pigment epithelium and, at lower intensity, in the inner segments of photoreceptors and in the ganglion cell layer of the neural retina (at protein level).

Images

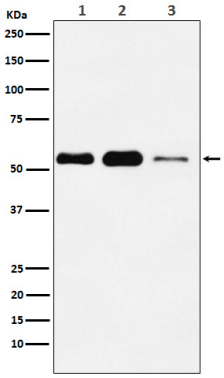

Please note: All products are 'FOR RESEARCH USE ONLY. NOT FOR USE IN DIAGNOSTIC OR THERAPEUTIC PROCEDURES'.