10320 Camino Santa Fe, Suite G
San Diego, CA 92121
Tel: 858.875.1900 Fax: 858.875.1999

Dnmt1 Rabbit mAb

Catalog # AP78995

Product Information

Application	WB, IHC-P, IF, ICC
Primary Accession	P26358
Reactivity	Rat, Human, Mouse
Host	Rabbit
Clonality	Monoclonal Antibody
Isotype	IgG
Conjugate	Unconjugated
Immunogen	A synthesized peptide derived from human Dnmt1
Purification	Affinity Chromatography
Calculated MW	183165

Additional Information

Gene ID	1786
Other Names	DNMT1
Dilution	WB~~1/500-1/1000 IHC-P~~N/A IF~~1:50~200 ICC~~N/A
Format	Liquid in 10mM PBS, pH 7.4, 150mM sodium chloride, 0.05% BSA, 0.02% sodium azide and 50% glycerol.
Storage	Store at 4°C short term. Aliquot and store at -20°C long term. Avoid freeze/thaw cycles.

Protein Information

Name	DNMT1 {ECO:0000303|Ref.3, ECO:0000312|HGNC:HGNC:2976}
Function	DNA methyltransferase that methylates CpG residues (PubMed: 17200670, PubMed:18754681, PubMed:21745816, PubMed:26070743). Preferentially methylates hemimethylated DNA (PubMed:21745816, PubMed:26070743). Associates with DNA replication sites in S phase maintaining the methylation pattern in the newly synthesized strand, that is essential for epigenetic inheritance (PubMed:17200670, PubMed:21745816). Associates with chromatin during G2 and M phases to maintain DNA methylation independently of replication (PubMed:21745816). It is responsible for maintaining methylation patterns established in development (PubMed:21745816). DNA methylation is coordinated with methylation of histones (PubMed:16357870). Mediates transcriptional repression by direct binding to HDAC2 (PubMed:10888872). In association with DNMT3B and via the recruitment of CTCFL/BORIS, involved in activation of BAG1 gene expression by modulating dimethylation of promoter histone H3 at H3K4 and

	H3K9 (PubMed:18413740). Probably forms a corepressor complex required for activated KRAS-mediated promoter hypermethylation and transcriptional silencing of tumor suppressor genes (TSGs) or other tumor-related genes in colorectal cancer (CRC) cells (PubMed:24623306). Also required to maintain a transcriptionally repressive state of genes in undifferentiated embryonic stem cells (ESCs) (PubMed:24623306). Associates at promoter regions of tumor suppressor genes (TSGs) leading to their gene silencing (PubMed:24623306).
Cellular Location	Nucleus. Chromosome Note=Associates with replication foci during S-phase: recruited to hemimethylated DNA sites via its RFTS domain, which specifically recognizes and binds histone H3 ubiquitinated at 'Lys-14', 'Lys-18' and 'Lys-23' (H3K14ub, H3K18ub and H3K23ub, respectively) (PubMed:29053958). Localized to the perinucleolar region (PubMed:24492612).
Tissue Location	Ubiquitous; highly expressed in fetal tissues, heart, kidney, placenta, peripheral blood mononuclear cells, and expressed at lower levels in spleen, lung, brain, small intestine, colon, liver, and skeletal muscle. Isoform 2 is less expressed than isoform 1.

Images

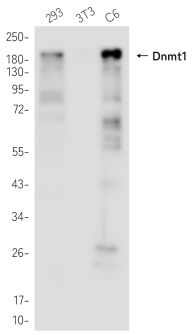

Please note: All products are 'FOR RESEARCH USE ONLY. NOT FOR USE IN DIAGNOSTIC OR THERAPEUTIC PROCEDURES'.