10320 Camino Santa Fe, Suite G
San Diego, CA 92121
Tel: 858.875.1900 Fax: 858.875.1999

IL8 Antibody (C-term)

Purified Rabbit Polyclonal Antibody (Pab)
Catalog # AP8612B

Product Information

Application	WB, IHC-P, IF, FC, E
Primary Accession	P10145
Reactivity	Human
Host	Rabbit
Clonality	Polyclonal
Isotype	Rabbit IgG
Clone Names	RB20676
Calculated MW	11098
Antigen Region	72-99

Additional Information

Gene ID	3576
Other Names	Interleukin-8, IL-8, C-X-C motif chemokine 8, Chemokine (C-X-C motif) ligand 8, Emoctakin, Granulocyte chemotactic protein 1, GCP-1, Monocyte-derived neutrophil chemotactic factor, MDNCF, Monocyte-derived neutrophil-activating peptide, MONAP, Neutrophil-activating protein 1, NAP-1, Protein 3-10C, T-cell chemotactic factor, MDNCF-a, GCP/IL-8 protein IV, IL8/NAP1 form I, Interleukin-8, (Ala-IL-8)77, GCP/IL-8 protein II, IL-8(1-77), IL8/NAP1 form II, MDNCF-b, IL-8(5-77), IL-8(6-77), (Ser-IL-8)72, GCP/IL-8 protein I, IL8/NAP1 form III, Lymphocyte-derived neutrophil-activating factor, LYNAP, MDNCF-c, Neutrophil-activating factor, NAF, IL-8(7-77), GCP/IL-8 protein V, IL8/NAP1 form IV, IL-8(8-77), GCP/IL-8 protein VI, IL8/NAP1 form V, IL-8(9-77), GCP/IL-8 protein III, IL8/NAP1 form VI, CXCL8, IL8
Target/Specificity	This IL8 antibody is generated from rabbits immunized with a KLH conjugated synthetic peptide between 72-99 amino acids from the C-terminal region of human IL8.
Dilution	WB~~1:1000 IHC-P~~1:100~500 IF~~1:10~50 FC~~1:10~50 E~~Use at an assay dependent concentration.
Format	Purified polyclonal antibody supplied in PBS with 0.09% (W/V) sodium azide. This antibody is prepared by Saturated Ammonium Sulfate (SAS) precipitation followed by dialysis against PBS.
Storage	Maintain refrigerated at 2-8°C for up to 2 weeks. For long term storage store at -20°C in small aliquots to prevent freeze-thaw cycles.
Precautions	IL8 Antibody (C-term) is for research use only and not for use in diagnostic or therapeutic procedures.

Protein Information

Name	CXCL8
Synonyms	IL8
Function	Chemotactic factor that mediates inflammatory response by attracting neutrophils, basophils, and T-cells to clear pathogens and protect the host from infection (PubMed:18692776, PubMed:7636208). Also plays an important role in neutrophil activation (PubMed:2145175, PubMed:9623510). Released in response to an inflammatory stimulus, exerts its effect by binding to the G protein-coupled receptors CXCR1 and CXCR2, primarily found in neutrophils, monocytes and endothelial cells (PubMed:1840701, PubMed:1891716). G protein heterotrimer (alpha, beta, gamma subunits) constitutively binds to CXCR1/CXCR2 receptor and activation by IL8 leads to beta and gamma subunits release from Galpha (GNAI2 in neutrophils) and activation of several downstream signaling pathways including PI3K and MAPK pathways (PubMed:11971003, PubMed:8662698).
Cellular Location	Secreted.

Background

IL8 is a member of the CXC chemokine family. This chemokine is one of the major mediators of the inflammatory response. This chemokine is secreted by several cell types. It functions as a chemoattractant, and is also a potent angiogenic factor.

References

Baggiolini,M.et.al., FEBS Lett. 307 (1), 97-101 (1992)
Holmes,W.E., et.al., Science 253 (5025), 1278-1280 (1991)

Images

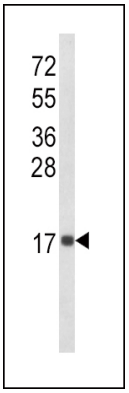

Western blot analysis of IL8 Antibody (C-term) (Cat. #AP8612b) in MDA-MB468 cell line lysates (35ug/lane). IL8 (arrow) was detected using the purified Pab.

Formalin-fixed and paraffin-embedded human lung carcinoma reacted with IL8 Antibody (C-term), which was peroxidase-conjugated to the secondary antibody, followed by DAB staining. This data demonstrates the use of this antibody for immunohistochemistry; clinical relevance has not been evaluated.

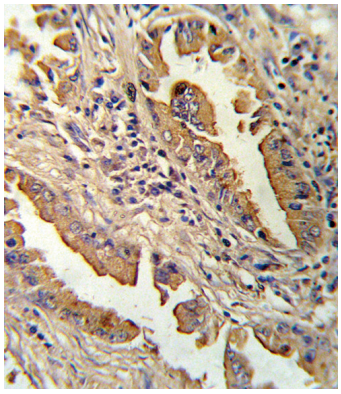

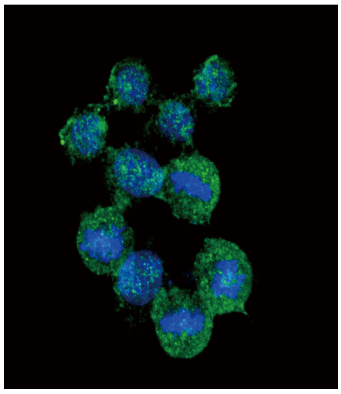

Confocal immunofluorescent analysis of IL8 Antibody (C-term)(Cat. #AP8612b) with Hela cell followed by Alexa Fluor寨?488-conjugated goat anti-rabbit lgG (green). DAPI was used to stain the cell nuclear (blue).

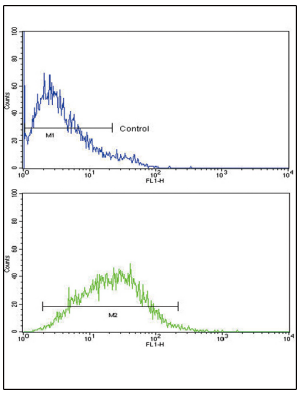

IL8 Antibody (C-term) (Cat. #AP8612b) flow cytometric analysis of CEM cells (bottom histogram) compared to a negative control cell (top histogram).FITC-conjugated goat-anti-rabbit secondary antibodies were used for the analysis.

Citations

- Upregulated expression of HOXB7 in intrahepatic cholangiocarcinoma is associated with tumor cell metastasis and poor prognosis.
- Gankyrin activates IL-8 to promote hepatic metastasis of colorectal cancer.
- Interleukin-8 upregulates integrin β3 expression and promotes estrogen receptor-negative breast cancer cell invasion by activating PI3K/Akt/NF-κB pathway.

Please note: All products are 'FOR RESEARCH USE ONLY. NOT FOR USE IN DIAGNOSTIC OR THERAPEUTIC PROCEDURES'.