10320 Camino Santa Fe, Suite G
San Diego, CA 92121
Tel: 858.875.1900 Fax: 858.875.1999

# ICAM1 Antibody (C-term)

Purified Rabbit Polyclonal Antibody (Pab)
Catalog # AP8656b

## Product Information

| | |
|---|---|
| **Application** | WB, FC, E |
| **Primary Accession** | P05362 |
| **Reactivity** | Human |
| **Predicted** | Rabbit |
| **Host** | Rabbit |
| **Clonality** | Polyclonal |
| **Isotype** | Rabbit IgG |
| **Calculated MW** | 57825 |
| **Antigen Region** | 488-514 |

## Additional Information

| | |
|---|---|
| **Gene ID** | 3383 |
| **Other Names** | Intercellular adhesion molecule 1, ICAM-1, Major group rhinovirus receptor, CD54, ICAM1 |
| **Target/Specificity** | This ICAM1 antibody is generated from rabbits immunized with a KLH conjugated synthetic peptide between 488-514 amino acids from the C-terminal region of human ICAM1. |
| **Dilution** | WB~~1:1000 FC~~1:10~50 E~~Use at an assay dependent concentration. |
| **Format** | Purified polyclonal antibody supplied in PBS with 0.09% (W/V) sodium azide. This antibody is prepared by Saturated Ammonium Sulfate (SAS) precipitation followed by dialysis against PBS. |
| **Storage** | Maintain refrigerated at 2-8°C for up to 2 weeks. For long term storage store at -20°C in small aliquots to prevent freeze-thaw cycles. |
| **Precautions** | ICAM1 Antibody (C-term) is for research use only and not for use in diagnostic or therapeutic procedures. |

## Protein Information

| | |
|---|---|
| **Name** | ICAM1 ( HGNC:5344) |
| **Function** | Cell adhesion molecule that functions as a receptor ligand of the signaling receptor ITGAL:ITGB2/LFA-1 (lymphocyte-function associated (LFA) molecule 1) ensuring leukocyte cell-cell adhesion, by providing a calibrated system to namely adjust T-cell killing to the antigen stimulation strength |

(PubMed:3086451, PubMed:3340213, PubMed:38195629). Also functions as a ligand receptor of the signaling receptor ITGAM:ITGB2/MAC-1 ensuring adhesion between stimulated neutrophils and stimulated endothelial cells (PubMed:1980124). During leukocyte trans-endothelial migration, ICAM1 engagement promotes the assembly of endothelial apical cups through ARHGEF26/SGEF and RHOG activation (PubMed:17875742). Promotes cell aggregation in epithelial cells through interaction with MUC1 (PubMed:11173916).

**Cellular Location**

Cell membrane; Single-pass type I membrane protein

**Tissue Location**

Expressed on non-hematopoietic cells such as vascular endothelial cells, thymic epithelial cells, certain other epithelial cells, and fibroblasts, and on hematopoietic cells such as tissue macrophages, mitogen-stimulated T lymphocyte blasts, and germinal center dendritic cells in tonsils, lymph nodes, and Peyer's patches (PubMed:3086451). Expressed in low amounts on peripheral blood leukocytes (PubMed:3086451).

## Background

ICAM1 is a cell surface glycoprotein which is typically expressed on endothelial cells and cells of the immune system. It binds to integrins of type CD11a / CD18, or CD11b / CD18 and is also exploited by Rhinovirus as a receptor.

## References

Denkers,I.A., et.al., Leuk. Res. 16 (5), 469-474 (1992)
Rossler,K., et.al., J. Neurosci. Res. 31 (2), 365-374 (1992)

## Images

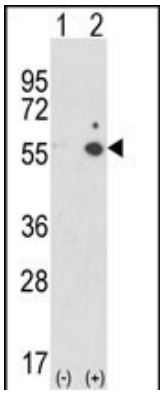


Western blot analysis of ICAM1 (arrow) using rabbit polyclonal ICAM1 Antibody (C-term) (Cat. #AP8656b). 293 cell lysates (2 ug/lane) either nontransfected (Lane 1) or transiently transfected with the ICAM1 gene (Lane 2).

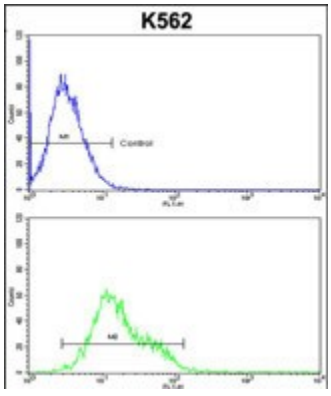


ICAM1 Antibody (C-term) (Cat. #AP8656b) flow cytometric analysis of k562 cells (bottom histogram) compared to a negative control cell (top histogram).FITC-conjugated goat-anti-rabbit secondary antibodies were used for the analysis.

## Citations

- Long noncoding RNA atlas of the inflammation caused by asthma in mice
- Myocardin-related transcription factor A mediates OxLDL-induced endothelial injury.

Please note: All products are 'FOR RESEARCH USE ONLY. NOT FOR USE IN DIAGNOSTIC OR THERAPEUTIC PROCEDURES'.