10320 Camino Santa Fe, Suite G
San Diego, CA 92121
Tel: 858.875.1900 Fax: 858.875.1999

KMT6 / EZH2 Antibody

Rabbit mAb
Catalog # AP90983

Product Information

Application	WB, IHC, IF, FC, ICC, IHF
Primary Accession	Q15910
Reactivity	Rat, Human, Mouse
Clonality	Monoclonal
Other Names	EZH 2; EZH1; EZH2; EZH2b; KMT 6; KMT6; KMT6A;
Isotype	Rabbit IgG
Host	Rabbit
Calculated MW	85363

Additional Information

Dilution	WB 1:500~1:1000 IHC 1:50~1:200 ICC/IF 1:50~1:200 FC 1：50
Purification	Affinity-chromatography
Immunogen	A synthesized peptide derived from human KMT6 / EZH2
Description	Polycomb group (PcG) protein. Catalytic subunit of the PRC2/EED-EZH2 complex, which methylates 'Lys-9' and 'Lys-27' of histone H3, leading to transcriptional repression of the affected target gene. Able to mono-, di- and trimethylate 'Lys-27' of histone H3 to form H3K27me1, H3K27me2 and H3K27me3, respectively. Compared to EZH2-containing complexes, it is more abundant in embryonic stem cells and plays a major role in forming H3K27me3, which is required for embryonic stem cell identity and proper differentiation.
Storage Condition and Buffer	Rabbit IgG in phosphate buffered saline , pH 7.4, 150mM NaCl, 0.02% sodium azide and 50% glycerol. Store at +4°C short term. Store at -20°C long term. Avoid freeze / thaw cycle.

Protein Information

Name	EZH2 (HGNC:3527)
Synonyms	KMT6
Function	Catalytic subunit of the PRC2/EED-EZH2 complex, a Polycomb group (PcG) complex that methylates 'Lys-9' (H3K9me) and 'Lys-27' (H3K27me) of histone H3, leading to transcriptional repression of the affected target gene (PubMed:14532106, PubMed:15225548, PubMed:15385962, PubMed:16618801, PubMed:16936726, PubMed:17344414, PubMed:22323599, PubMed:24474760, PubMed:26581166, PubMed:30026490, PubMed:30923826). Able to mono-, di- and trimethylate 'Lys-27' of histone H3 to form H3K27me1, H3K27me2 and H3K27me3, respectively (PubMed:15231737, PubMed:17210787, PubMed:18285464,

PubMed:22323599, PubMed:30923826). Displays a preference for substrates with less methylation, loses activity when progressively more methyl groups are incorporated into H3K27, H3K27me0 > H3K27me1 > H3K27me2 (PubMed:22323599, PubMed:30923826). Compared to EZH1-containing complexes, it is more abundant in embryonic stem cells and plays a major role in forming H3K27me3, which is required for embryonic stem cell identity and proper differentiation (PubMed:19026781). The PRC2/EED-EZH2 complex may also serve as a recruiting platform for DNA methyltransferases, thereby linking two epigenetic repression systems (PubMed:16357870, PubMed:17200670). Genes repressed by the PRC2/EED- EZH2 complex include HOXC8, HOXA9, MYT1, CDKN2A and retinoic acid target genes (PubMed:16179254, PubMed:18086877, PubMed:20935635). EZH2 can also methylate non-histone proteins such as the transcription factor GATA4 and the nuclear receptor RORA (PubMed:23063525). Regulates the circadian clock via histone methylation at the promoter of the circadian genes (PubMed:16717091). Essential for the CRY1/2-mediated repression of the transcriptional activation of PER1/2 by the CLOCK- BMAL1 heterodimer; involved in the di and trimethylation of 'Lys-27' of histone H3 on PER1/2 promoters which is necessary for the CRY1/2 proteins to inhibit transcription (By similarity).

Cellular Location

Nucleus. Note=Localizes to the inactive X chromosome in trophoblast stem cells. {ECO:0000250|UniProtKB:Q61188}

Tissue Location

In the ovary, expressed in primordial follicles and oocytes and also in external follicle cells (at protein level) (PubMed:31451685). Expressed in many tissues (PubMed:14532106) Overexpressed in numerous tumor types including carcinomas of the breast, colon, larynx, lymphoma and testis (PubMed:14532106)

Images

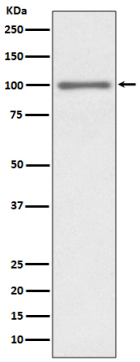

Western blot analysis of KMT6 / EZH2 expression in HEK293 cell lysate.

Image not found : 202311/AP90983-IHC.jpg

Immunohistochemical analysis of paraffin-embedded human tonsil, using KMT6 / EZH2 Antibody.

Image not found : 202311/AP90983-IF.jpg

Immunofluorescent analysis of Hela cells, using KMT6 / EZH2 Antibody.

Please note: All products are 'FOR RESEARCH USE ONLY. NOT FOR USE IN DIAGNOSTIC OR THERAPEUTIC PROCEDURES'.