10320 Camino Santa Fe, Suite G
San Diego, CA 92121
Tel: 858.875.1900 Fax: 858.875.1999

# MTH1 Antibody

Rabbit mAb
Catalog # AP92227

## Product Information

| | |
|---|---|
| **Application** | WB, IHC, IF, FC, ICC, IP, IHF |
| **Primary Accession** | P36639 |
| **Reactivity** | Human |
| **Clonality** | Monoclonal |
| **Other Names** | MTH1; NUDT 1; |
| **Isotype** | Rabbit IgG |
| **Host** | Rabbit |
| **Calculated MW** | 17952 |

## Additional Information

| | |
|---|---|
| **Dilution** | WB 1:500~1:2000 IHC 1:50~1:200 ICC/IF 1:50~1:200 IP 1:50 FC 1:100 |
| **Purification** | Affinity-chromatography |
| **Immunogen** | A synthesized peptide derived from human MTH1 |
| **Description** | Antimutagenic. Acts as a sanitizing enzyme for oxidized nucleotide pools, thus suppressing cell dysfunction and death induced by oxidative stress. Hydrolyzes 8-oxo-dGTP, 8-oxo-dATP and 2-OH-dATP, thus preventing misincorporation of oxidized purine nucleoside triphosphates into DNA and subsequently preventing A:T to C:G and G:C to T:A transversions. |
| **Storage Condition and Buffer** | Rabbit IgG in phosphate buffered saline , pH 7.4, 150mM NaCl, 0.02% sodium azide and 50% glycerol. Store at +4°C short term. Store at -20°C long term. Avoid freeze / thaw cycle. |

## Protein Information

| | |
|---|---|
| **Name** | NUDT1 |
| **Synonyms** | MTH1 {ECO:0000303\|PubMed:7713500} |
| **Function** | Oxidized purine nucleoside triphosphate hydrolase which is a prominent sanitizer of the oxidized nucleotide pool (PubMed:10608900, PubMed:12857738, PubMed:22556419, PubMed:24695224, PubMed:24695225, PubMed:26238318, PubMed:28679043, PubMed:7713500, PubMed:8226881). Catalyzes the hydrolysis of 2-oxo-dATP (2-hydroxy-dATP) into 2-oxo-dAMP (PubMed:10373420). Also has a significant hydrolase activity toward 2- oxo-ATP, 8-oxo-dGTP and 8-oxo-dATP (PubMed:10373420, PubMed:11139615). Through the hydrolysis of oxidized purine nucleoside triphosphates, prevents their incorporation into DNA and the subsequent transversions A:T to C:G and G:C to T:A (PubMed:10373420, PubMed:10608900, PubMed:11756418, PubMed:12857738, PubMed:16607562, PubMed:24695224, PubMed:24695225, |

PubMed:26999531, PubMed:28035004, PubMed:8226881). Also catalyzes the hydrolysis of methylated purine nucleoside triphosphate preventing their integration into DNA (PubMed:30304478, PubMed:32144205). Through this antimutagenic activity protects cells from oxidative stress (PubMed:10608900, PubMed:12857738, PubMed:24695224, PubMed:24695225, PubMed:30304478, PubMed:32144205, PubMed:7713500, PubMed:8226881).

**Cellular Location**

[Isoform p18]: Cytoplasm, cytosol. Mitochondrion matrix. Nucleus. Note=Mostly present in cytosol (PubMed:7782328). A minor proportion is mitochondrial (PubMed:7782328) A very small amount of the protein is associated with nuclei (PubMed:7782328).

**Tissue Location**

Widely expressed with highest expression in thymus, testis, embryo and proliferating blood lymphocytes

## Images

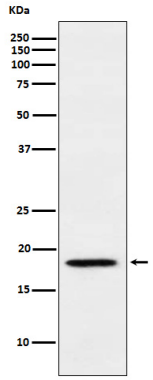


Western blot analysis of MTH1 expression in Jurkat cell lysate.

Please note: All products are 'FOR RESEARCH USE ONLY. NOT FOR USE IN DIAGNOSTIC OR THERAPEUTIC PROCEDURES'.