10320 Camino Santa Fe, Suite G
San Diego, CA 92121
Tel: 858.875.1900 Fax: 858.875.1999

GBP1 Antibody

Rabbit mAb
Catalog # AP92681

Product Information

Application	WB, IHC, IF, ICC, IHF
Primary Accession	P32455
Reactivity	Human
Clonality	Monoclonal
Other Names	GBP1; GTP binding protein 1; Guanine nucleotide binding protein 1; Guanylate binding protein 1; HuGBP1; Interferon induced guanylate binding protein 1;
Isotype	Rabbit IgG
Host	Rabbit
Calculated MW	67931

Additional Information

Dilution	WB 1:500~1:2000 IHC 1:50~1:200 ICC/IF 1:50~1:200
Purification	Affinity-chromatography
Immunogen	A synthesized peptide derived from human GBP1
Description	Binds GTP, GDP and GMP.
Storage Condition and Buffer	Rabbit IgG in phosphate buffered saline , pH 7.4, 150mM NaCl, 0.02% sodium azide and 50% glycerol. Store at +4°C short term. Store at -20°C long term. Avoid freeze / thaw cycle.

Protein Information

Name	GBP1 {ECO:0000303|PubMed:7512561, ECO:0000312|HGNC:HGNC:4182}
Function	Interferon (IFN)-inducible GTPase that plays important roles in innate immunity against a diverse range of bacterial, viral and protozoan pathogens (PubMed:16511497, PubMed:22106366, PubMed:29144452, PubMed:31268602, PubMed:32510692, PubMed:32581219, PubMed:37797010, PubMed:7512561). Hydrolyzes GTP to GMP in two consecutive cleavage reactions: GTP is first hydrolyzed to GDP and then to GMP in a processive manner (PubMed:16511497, PubMed:32510692, PubMed:7512561, PubMed:39394410). Following infection, recruited to the pathogen- containing vacuoles or vacuole-escaped bacteria and promotes both inflammasome assembly and autophagy (PubMed:29144452, PubMed:31268602). Acts as a positive regulator of inflammasome assembly by facilitating the detection of inflammasome ligands from pathogens (PubMed:31268602, PubMed:32510692, PubMed:32581219). Involved in the lysis of pathogen- containing vacuoles, releasing pathogens into the cytosol (By similarity). Following pathogen release in the cytosol, forms a protein coat in a GTPase-dependent manner that encapsulates pathogens and promotes

the detection of ligands by pattern recognition receptors (PubMed:32510692, PubMed:32581219). Plays a key role in inflammasome assembly in response to infection by Gram-negative bacteria: following pathogen release in the cytosol, forms a protein coat that encapsulates Gram-negative bacteria and directly binds to lipopolysaccharide (LPS), disrupting the O-antigen barrier and unmasking lipid A that is that detected by the non-canonical inflammasome effector CASP4/CASP11 (PubMed:32510692, PubMed:32581219). Also promotes recruitment of proteins that mediate bacterial cytolysis, leading to release double- stranded DNA (dsDNA) that activates the AIM2 inflammasome (PubMed:31268602). Involved in autophagy by regulating bacteriolytic peptide generation via its interaction with ubiquitin-binding protein SQSTM1, which delivers monoubiquitinated proteins to autolysosomes for the generation of bacteriolytic peptides (By similarity). Confers protection to several pathogens, including the bacterial pathogens L.monocytogenes and M.bovis BCG as well as the protozoan pathogen T.gondii (PubMed:31268602). Exhibits antiviral activity against influenza virus (PubMed:22106366).

Cellular Location

Cytoplasmic vesicle membrane; Lipid-anchor; Cytoplasmic side. Golgi apparatus membrane; Lipid-anchor; Cytoplasmic side. Cell membrane; Lipid-anchor; Cytoplasmic side. Cytoplasm, cytosol. Secreted. Note=Localizes to pathogen-containing vacuoles or to the cell surface of bacteria that escaped vacuoles (PubMed:29144452, PubMed:31268602, PubMed:32510692, PubMed:32581219) Secreted from endothelial cells in the cerebrospinal fluid, upon bacterial challenge and independently of IFNG induction (PubMed:16936281). Golgi membrane localization requires isoprenylation and the presence of another IFNG-induced factor (PubMed:15937107) Sequestered in the cytosol following phosphorylation by PIM1 and subsequent interaction with 14-3-3 protein sigma (SFN) (PubMed:37797010).

Images

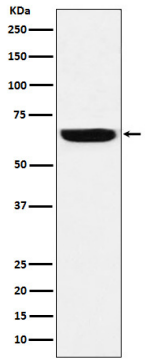

Western blot analysis of GBP1 expression in HeLa cell lysate.

Please note: All products are 'FOR RESEARCH USE ONLY. NOT FOR USE IN DIAGNOSTIC OR THERAPEUTIC PROCEDURES'.