10320 Camino Santa Fe, Suite G
San Diego, CA 92121
Tel: 858.875.1900 Fax: 858.875.1999

Recombinant Anti-hnRNP A1 Rabbit mAb

Catalog # AP95052

Product Information

Application	WB, IHC, FC, IF/IC
Primary Accession	P09651
Reactivity	Human, Mouse, Rat
Host	Rabbit
Clonality	Monoclonal
Calculated MW	38747

Additional Information

Gene ID	3178
Other Names	HNRPA1; Heterogeneous nuclear ribonucleoprotein A1; hnRNP A1; Helix-destabilizing protein; Single-strand RNA-binding protein; hnRNP core protein A1
Target/Specificity	KLH-conjugated synthetic peptide encompassing a sequence within human hnRNP A1 protein. The exact sequence is proprietary.
Dilution	WB~~WB (1/500 - 1/1000) IHC~~1:100~500 FC~~1:10~50 IF/IC~~N/A
Format	Liquid in PBS, pH 7.3, 50% glycerol, 0.05% BSA, and 0.05% Proclin300.
Storage	Store at -20 °C.Stable for 12 months from date of receipt

Protein Information

Name	HNRNPA1
Synonyms	HNRPA1
Function	Involved in the packaging of pre-mRNA into hnRNP particles, transport of poly(A) mRNA from the nucleus to the cytoplasm and modulation of splice site selection (PubMed:17371836). Plays a role in the splicing of pyruvate kinase PKM by binding repressively to sequences flanking PKM exon 9, inhibiting exon 9 inclusion and resulting in exon 10 inclusion and production of the PKM M2 isoform (PubMed:20010808). Binds to the IRES and thereby inhibits the translation of the apoptosis protease activating factor APAF1 (PubMed:31498791). May bind to specific miRNA hairpins (PubMed:28431233).
Cellular Location	Nucleus. Cytoplasm Note=Localized in cytoplasmic mRNP granules containing untranslated mRNAs. Shuttles continuously between the nucleus and the cytoplasm along with mRNA. Component of ribonucleosomes

(PubMed:17289661) Nucleus. Note=(Microbial infection) SARS coronavirus-2/SARS-CoV-2 ORF6 protein increases accumulation to the nucleus.

Images

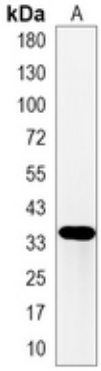

Western blot analysis of hnRNP A1 expression in HepG2 (A) whole cell lysates. (Predicted band size: 39 kD; Observed band size: 34 kD)

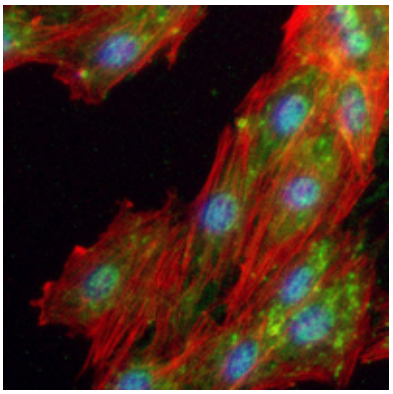

Immunofluorescent analysis of hnRNP A1 staining in HepG2 cells. Formalin-fixed cells were permeabilized with 0.1% Triton X-100 in TBS for 5-10 minutes and blocked with 3% BSA-PBS for 30 minutes at room temperature. Cells were probed with the primary antibody in 3% BSA-PBS and incubated overnight at 4 °C in a hidified chamber. Cells were washed with PBST and incubated with an AF488-conjugated secondary antibody (green) in PBS at room temperature in the dark. Phalloidin - AF594 was used to stain Actin filaments (red). DAPI was used to stain the cell nuclei (blue).

Please note: All products are 'FOR RESEARCH USE ONLY. NOT FOR USE IN DIAGNOSTIC OR THERAPEUTIC PROCEDURES'.