10320 Camino Santa Fe, Suite G
San Diego, CA 92121
Tel: 858.875.1900 Fax: 858.875.1999

Anti-Cytokeratin 18 Antibody

Catalog # AP95917

Product Information

Application	WB, IHC, FC, IF/IC
Primary Accession	P05783
Reactivity	Human
Host	Mouse
Clonality	Monoclonal
Calculated MW	48058

Additional Information

Gene ID	3875
Other Names	CYK18; Keratin, type I cytoskeletal 18; Cell proliferation-inducing gene 46 protein; Cytokeratin-18; CK-18; Keratin-18; K18
Target/Specificity	Recombinant fusion protein of human Cytokeratin 18 expressed in E. Coli
Dilution	WB~~WB (1/500 - 1/1000) IHC~~1:100~500 FC~~FC (1/100 - 1/200) IF/IC~~N/A
Format	Mouse IgG1. Liquid in PBS, pH 7.3, 30% glycerol, and 0.01% sodium azide.
Storage	Store at -20 °C.Stable for 12 months from date of receipt

Protein Information

Name	KRT18 (HGNC:6430)
Synonyms	CYK18
Function	Structural component of intermediate filaments in simple epithelial cells. Forms intermediate filaments by heterodimerizing with the type II keratin KRT8, providing mechanical stability and resilience to epithelial cells (PubMed:15529338, PubMed:26823019). Involved in ARHGEF40-mediated actin stress fiber formation and tensional force- induced stress fiber formation and reinforcement (PubMed:26823019). Integrates into the intermediate filament network of skeletal muscle fibers alongside desmin and KRT19, contributing to force transmission (By similarity). Organization and orientation of KRT8/KRT18 filaments are responsible for the properly elongated morphology of epithelial tubules (By similarity). Also acts downstream of ROCK kinase activation as part of a positive feedback mechanism in response to cellular mechanical stress loading (PubMed:26823019). Involved in the uptake of thrombin-antithrombin complexes by hepatic cells (By similarity). When phosphorylated, plays a role in filament reorganization (PubMed:7523419, PubMed:8522591,

PubMed:9298992, PubMed:9524113). Involved in the delivery of mutated CFTR to the plasma membrane (PubMed:15529338, PubMed:16424149). Involved in interleukin-6 (IL-6)- mediated barrier protection (PubMed:17213200).

Cellular Location

Nucleus matrix {ECO:0000250|UniProtKB:Q5BJY9}. Cytoplasm, perinuclear region. Nucleus, nucleolus. Cytoplasm {ECO:0000250|UniProtKB:Q5BJY9}

Tissue Location

Expressed in colon, placenta, liver and very weakly in exocervix. Increased expression observed in lymph nodes of breast carcinoma.

Images

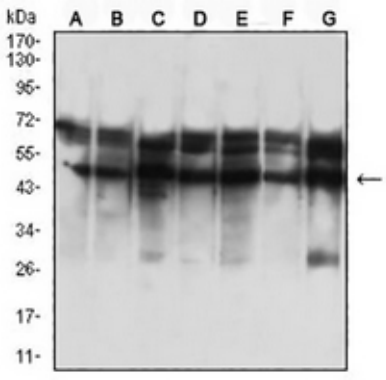

Western blot analysis of Cytokeratin 18 expression in SKBR3 (A), HepG2 (B), T47D (C), MCF7 (D), Hela (E), A431 (F), HCT116 (G) whole cell lysates. (Predicted band size: 48 kD; Observed band size: 48 kD)

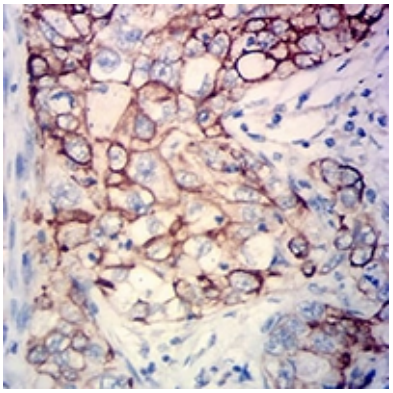

Immunohistochemical analysis of Cytokeratin 18 staining in human lung cancer formalin fixed paraffin embedded tissue section. The section was pre-treated using heat mediated antigen retrieval with sodium citrate buffer (pH 6.0). The section was then incubated with the antibody at room temperature and detected using an HRP conjugated compact polymer system. DAB was used as the chromogen. The section was then counterstained with haematoxylin and mounted with DPX.

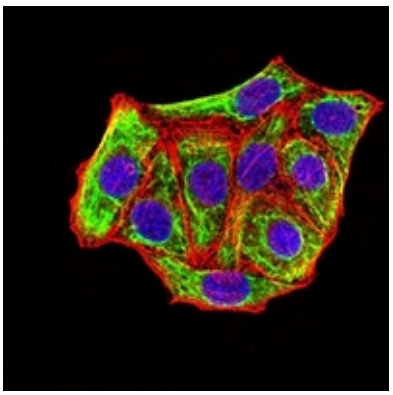

Immunofluorescent analysis of Cytokeratin 18 staining in Hela cells. Formalin-fixed cells were permeabilized with 0.1% Triton X-100 in TBS for 5-10 minutes and blocked with 3% BSA-PBS for 30 minutes at room temperature. Cells were probed with the primary antibody in 3% BSA-PBS and incubated overnight at 4 °C in a hidified chamber. Cells were washed with PBST and incubated with an AF488-conjugated secondary antibody (green) in PBS at room temperature in the dark. Phalloidin - AF594 was used to stain Actin filaments (red). DAPI was used to stain the cell nuclei (blue).

Flow cytometric analysis of HeLa cells using Anti-Cytokeratin 18 Antibody (green) and negative control (red).

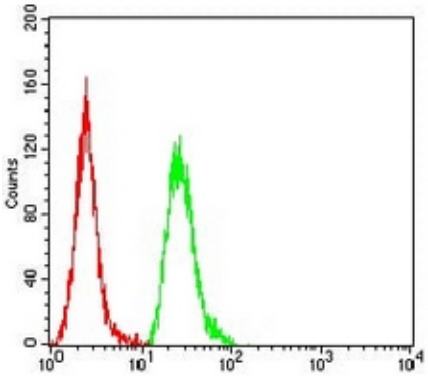

Please note: All products are 'FOR RESEARCH USE ONLY. NOT FOR USE IN DIAGNOSTIC OR THERAPEUTIC PROCEDURES'.