10320 Camino Santa Fe, Suite G
San Diego, CA 92121
Tel: 858.875.1900 Fax: 858.875.1999

Anti-CD85d Antibody

Catalog # AP95927

Product Information

Application	WB, FC
Primary Accession	Q8N423
Reactivity	Human
Host	Mouse
Clonality	Monoclonal
Calculated MW	65005

Additional Information

Gene ID	10288
Other Names	ILT4; LIR2; MIR10; Leukocyte immunoglobulin-like receptor subfamily B member 2; LIR-2; Leukocyte immunoglobulin-like receptor 2; CD85 antigen-like family member D; Immunoglobulin-like transcript 4; ILT-4; Monocyte/macrophage immunoglobulin-like receptor 10; MIR-10; CD85d
Target/Specificity	Recombinant fusion protein of human CD85d expressed in E. Coli
Dilution	WB~~WB (1/500 - 1/1000) FC~~FC (1/100 - 1/200)
Format	Mouse IgG2a. Liquid in PBS, pH 7.3, 30% glycerol, and 0.01% sodium azide.
Storage	Store at -20 °C.Stable for 12 months from date of receipt

Protein Information

Name	LILRB2 (HGNC:6606)
Function	Receptor for class I MHC antigens. Recognizes a broad spectrum of HLA-A, HLA-B, HLA-C, HLA-G and HLA-F alleles (PubMed:11169396, PubMed:12853576, PubMed:16455647, PubMed:20448110, PubMed:27859042). Involved in the down-regulation of the immune response and the development of tolerance. Recognizes HLA-G in complex with B2M/beta-2 microglobulin and a nonamer self-peptide (peptide-bound HLA-G-B2M) triggering differentiation of type 1 regulatory T cells and myeloid-derived suppressor cells, both of which actively maintain maternal-fetal tolerance (PubMed:16455647, PubMed:20448110, PubMed:27859042). Competes with CD8A for binding to class I MHC antigens. Inhibits FCGR1A-mediated phosphorylation of cellular proteins and mobilization of intracellular calcium ions (PubMed:11875462, PubMed:12853576, PubMed:9548455, PubMed:9842885).
Cellular Location	Cell membrane; Single-pass type I membrane protein

Tissue Location	Expressed in monocytes and at lower levels in myeloid and plasmacytoid dendritic cells. Expressed in tolerogenic IL10-producing dendritic cells (PubMed:20448110). Expressed in myeloid- derived suppressor cells during pregnancy (PubMed:27859042). Detected at low levels in natural killer (NK) cells. Expressed in B cells

Images

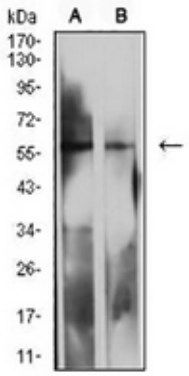

Western blot analysis of CD85d expression in MOLT4 (A), K562 (B) whole cell lysates. (Predicted band size: 65 kD; Observed band size: 58 kD)

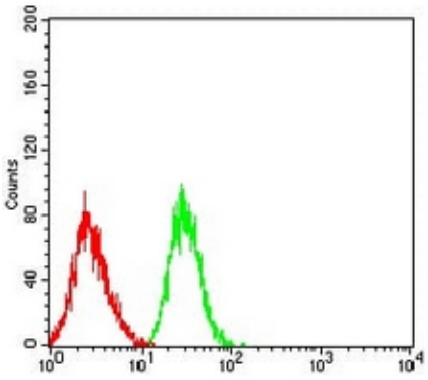

Flow cytometric analysis of HL60 cells using Anti-CD85d Antibody (green) and negative control (red).

Please note: All products are 'FOR RESEARCH USE ONLY. NOT FOR USE IN DIAGNOSTIC OR THERAPEUTIC PROCEDURES'.