10320 Camino Santa Fe, Suite G
San Diego, CA 92121
Tel: 858.875.1900 Fax: 858.875.1999

Anti-Tetraspanin 8 Antibody

Catalog # AP96097

Product Information

Application	WB, IHC, FC
Primary Accession	P19075
Reactivity	Human
Host	Mouse
Clonality	Monoclonal
Calculated MW	26044

Additional Information

Gene ID	7103
Other Names	TM4SF3; Tetraspanin-8; Tspan-8; Transmembrane 4 superfamily member 3; Tumor-associated antigen CO-029
Target/Specificity	Recombinant fusion protein of human Tetraspanin 8 expressed in E. Coli
Dilution	WB~~WB (1/500 - 1/1000) IHC~~1:100~500 FC~~FC (1/100 - 1/200)
Format	Mouse IgG1. Liquid in PBS, pH 7.3, 30% glycerol, and 0.01% sodium azide.
Storage	Store at -20 °C.Stable for 12 months from date of receipt

Protein Information

Name	TSPAN8
Synonyms	TM4SF3
Function	Structural component of specialized membrane microdomains known as tetraspanin-enriched microdomains (TERMs), which act as platforms for receptor clustering and signaling (PubMed:27180357, PubMed:36078095). Participates thereby in diverse biological functions such as cell signal transduction, migration and protein trafficking (PubMed:25761241). Promotes ADAM17-mediated TNF processing through recruitment of ADAM17 to tetraspanin-enriched micro-domains (TEMs) (PubMed:36078095). Forms a complex with RICTOR and integrin alpha3/ITGA3 to mediate mTORC2 activation and AKT1 phosphorylation leading to cell migration (PubMed:25761241). Reduces apoptosis and autophagy induced by high glucose levels through forming a complex with mTOR and RICTOR (PubMed:35904232). Contributes to the maintenance of intestinal epithelial barrier and plays a role in the regulation of intestine inflammation by switching interferon gamma receptor 1/IFNGR1 from clathrin-dependent to lipid raft-dependent endocytosis route to limit STAT1 activation magnitude

and duration (PubMed:37204469). Acts as a modulator of the endothelin axis by associating with endothelin converting enzyme ECE1 and regulating its activity of conversion of the endothelin-1 precursor to endothelin (PubMed:37835445).

Cellular Location Cell membrane; Multi-pass membrane protein

Tissue Location Gastric, colon, rectal, and pancreatic carcinomas.

Images

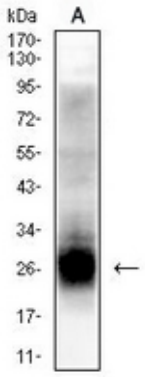

Western blot analysis of Tetraspanin 8 expression in HT29 (A) whole cell lysates. (Predicted band size: 26 kD; Observed band size: 26 kD)

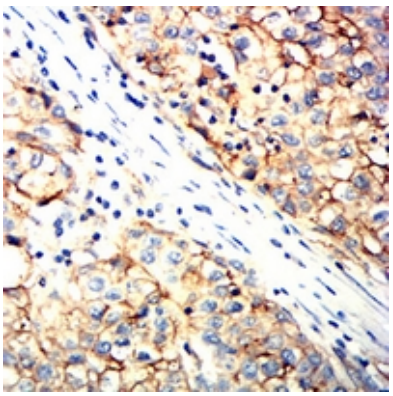

Immunohistochemical analysis of Tetraspanin 8 staining in human liver cancer formalin fixed paraffin embedded tissue section. The section was pre-treated using heat mediated antigen retrieval with sodium citrate buffer (pH 6.0). The section was then incubated with the antibody at room temperature and detected using an HRP conjugated compact polymer system. DAB was used as the chromogen. The section was then counterstained with haematoxylin and mounted with DPX.

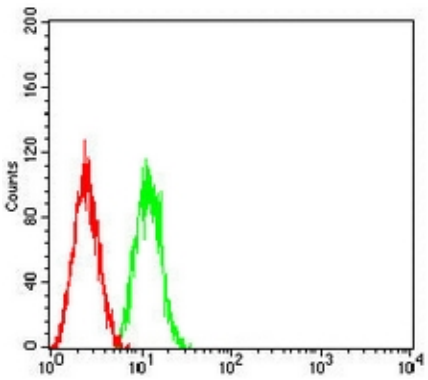

Flow cytometric analysis of HepG2 cells using Anti-Tetraspanin 8 Antibody (green) and negative control (red).

Please note: All products are 'FOR RESEARCH USE ONLY. NOT FOR USE IN DIAGNOSTIC OR THERAPEUTIC PROCEDURES'.