10320 Camino Santa Fe, Suite G
San Diego, CA 92121
Tel: 858.875.1900 Fax: 858.875.1999

Anti-UHRF1 Antibody

Catalog # AP96105

Product Information

Application	WB, IHC, FC, IF/IC
Primary Accession	Q96T88
Reactivity	Human
Host	Mouse
Clonality	Monoclonal
Calculated MW	89814

Additional Information

Gene ID	29128
Other Names	IC, BP90; NP95; RNF106; E3 ubiquitin-protein ligase UHRF1; Inverted CCAAT box-binding protein of 90 kDa; Nuclear protein 95; Nuclear zinc finger protein Np95; HuNp95; hNp95; RING finger protein 106; Transcription factor IC, BP90; Ubiquitin-like PHD and RING finger domain-containing protein 1; hUHRF1; Ubiquitin-like-containing PHD and RING finger domains protein 1
Target/Specificity	Recombinant fusion protein of human UHRF1 expressed in E. Coli
Dilution	WB~~WB (1/500 - 1/1000) IHC~~1:100~500 FC~~FC (1/100 - 1/200) IF/IC~~N/A
Format	Mouse IgG2b. Liquid in PBS, pH 7.3, 30% glycerol, and 0.01% sodium azide.
Storage	Store at -20 °C.Stable for 12 months from date of receipt

Protein Information

Name	UHRF1 {ECO:0000303|PubMed:17673620, ECO:0000312|HGNC:HGNC:12556}
Function	E3 ubiquitin-protein ligase that acts as a key epigenetic regulator by bridging DNA methylation and chromatin modification (PubMed:10646863, PubMed:15009091, PubMed:19056828, PubMed:23022729, PubMed:24013172, PubMed:27595565, PubMed:30104358, PubMed:30392929, PubMed:30392931, PubMed:39607687). Plays a key role in DNA methylation inheritance by promoting recruitment of DNMT1 to hemimethylated DNA and ensure faithful propagation of the DNA methylation patterns through DNA replication (PubMed:23022729, PubMed:24013172, PubMed:27595565, PubMed:30104358, PubMed:30392929, PubMed:30392931, PubMed:39607687). Acts both as a histone reader and writer: specifically recognizes and binds (1) hemimethylated DNA at replication forks and (2) histone H3 trimethylated at 'Lys-9' and unmethylated at 'Arg-2' (H3K9me3 and H3R2me0, respectively), thereby activating its E3

ubiquitin-protein ligase activity (PubMed:15361834, PubMed:17673620, PubMed:17967883, PubMed:18772889, PubMed:21745816, PubMed:21777816, PubMed:22100450, PubMed:22837395, PubMed:23022729, PubMed:27595565, PubMed:30104358). UHRF1 then mediates histone H3 'Lys-18' monoubiquitination (H3K18ub), a docking site for DNMT1, leading to DNMT1 recruitment and replication- coupled DNA methylation maintenance (PubMed:27595565). Also mediates histone H3 'Lys-14' and 'Lys-23' ubiquitination (H3K14ub and H3K23ub) at lower level (PubMed:24013172, PubMed:27595565). Histone ubiquitin ligase activity also stimulates the methyltransferase activity of SUV39H1 and/or SUV39H2, promoting accumulation of H3K9me3 histone mark to reinformce heterochromatin state (PubMed:39631394). Enriched in pericentric heterochromatin where it recruits different chromatin modifiers required for this chromatin replication. Also localizes to euchromatic regions where it negatively regulates transcription possibly by impacting DNA methylation and histone modifications (PubMed:21777816). Plays a role in DNA repair by cooperating with UHRF2 to ensure recruitment of FANCD2 to interstrand cross-links (ICLs) leading to FANCD2 activation (PubMed:30335751). Also ubiquitinates non- histone proteins, such as histone H3, KIF11 and PML (PubMed:22945642, PubMed:37728657). Acts as a critical player of proper spindle architecture by catalyzing the 'Lys-63'-linked ubiquitination of KIF11, thereby controlling KIF11 localization on the spindle (PubMed:37728657).

Cellular Location

Nucleus {ECO:0000255|PROSITE-ProRule:PRU00358, ECO:0000269|PubMed:10646863, ECO:0000269|PubMed:17673620, ECO:0000269|PubMed:17967883, ECO:0000269|PubMed:19056828, ECO:0000269|PubMed:21777816, ECO:0000269|PubMed:30335751}. Chromosome Note=Associated with replicating DNA from early to late S phase, including at replicating pericentric heterochromatin (PubMed:17673620) Also localizes to euchromatic regions (PubMed:21777816). In non-S-phase cells, homogeneously distributed through the nucleus (By similarity) {ECO:0000250|UniProtKB:Q8VDF2, ECO:0000269|PubMed:17673620, ECO:0000269|PubMed:21777816}

Tissue Location

Expressed in thymus, bone marrow, testis, lung and heart. Overexpressed in breast cancer.

Images

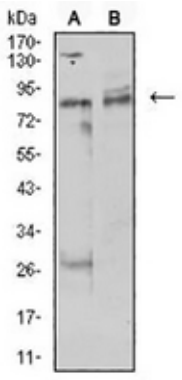

Western blot analysis of UHRF1 expression in MCF7 (A), Hela (B) whole cell lysates. (Predicted band size: 90 kD; Observed band size: 90 kD)

Immunohistochemical analysis of UHRF1 staining in human bladder cancer formalin fixed paraffin embedded tissue section. The section was pre-treated using heat mediated antigen retrieval with sodium citrate buffer (pH 6.0). The section was then incubated with the antibody at room temperature and detected using an HRP conjugated

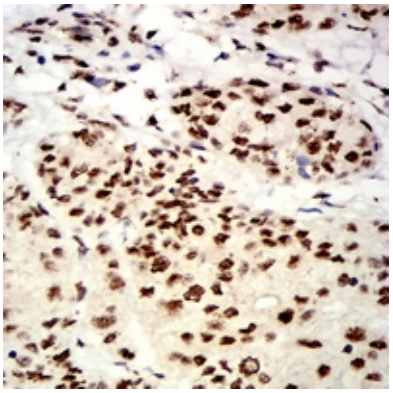

compact polymer system. DAB was used as the chromogen. The section was then counterstained with haematoxylin and mounted with DPX.

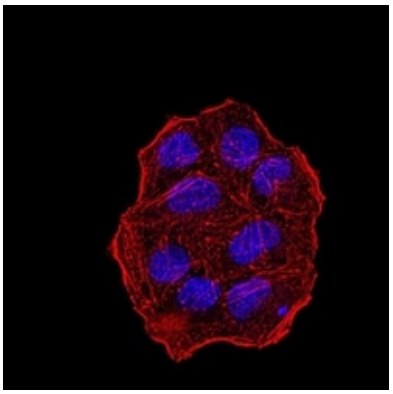

Immunofluorescent analysis of UHRF1 staining in Hela cells. Formalin-fixed cells were permeabilized with 0.1% Triton X-100 in TBS for 5-10 minutes and blocked with 3% BSA-PBS for 30 minutes at room temperature. Cells were probed with the primary antibody in 3% BSA-PBS and incubated overnight at 4 °C in a hidified chamber. Cells were washed with PBST and incubated with an AF488-conjugated secondary antibody (green) in PBS at room temperature in the dark. Phalloidin - AF594 was used to stain Actin filaments (red). DAPI was used to stain the cell nuclei (blue).

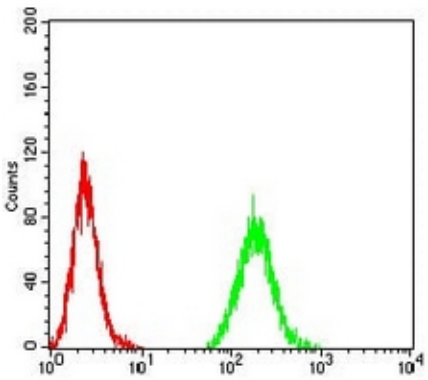

Flow cytometric analysis of MCF7 cells using Anti-UHRF1 Antibody (green) and negative control (red).

Please note: All products are 'FOR RESEARCH USE ONLY. NOT FOR USE IN DIAGNOSTIC OR THERAPEUTIC PROCEDURES'.