10320 Camino Santa Fe, Suite G
San Diego, CA 92121
Tel: 858.875.1900 Fax: 858.875.1999

Anti-ANGPT2 Reference Antibody (MEDI3617)

Recombinant Antibody
Catalog # APR10441

Product Information

Application	Functional assay, Kinetics (SPR), Kinetics (BLI), FACS, E, FTA
Primary Accession	O15123
Reactivity	Human
Clonality	Monoclonal
Isotype	IgG2SA
Calculated MW	56919

Additional Information

Target/Specificity	Ang2 / ANGPT2 / Angiopoietin2
Endotoxin Conjugation	Unconjugated
Expression system	CHO
Format	Purified monoclonal antibody supplied in PBS, pH6.0, without preservative.This antibody is purified through a protein A column.

Protein Information

Name	ANGPT2
Function	Binds to TEK/TIE2, competing for the ANGPT1 binding site, and modulating ANGPT1 signaling (PubMed:15284220, PubMed:19116766, PubMed:19223473, PubMed:9204896). Can induce tyrosine phosphorylation of TEK/TIE2 in the absence of ANGPT1 (PubMed:15284220, PubMed:19116766, PubMed:19223473, PubMed:9204896). In the absence of angiogenic inducers, such as VEGF, ANGPT2-mediated loosening of cell-matrix contacts may induce endothelial cell apoptosis with consequent vascular regression. In concert with VEGF, it may facilitate endothelial cell migration and proliferation, thus serving as a permissive angiogenic signal (PubMed:15284220, PubMed:19116766, PubMed:19223473, PubMed:9204896). Involved in the regulation of lymphangiogenesis (PubMed:32908006).
Cellular Location	Secreted.

Images

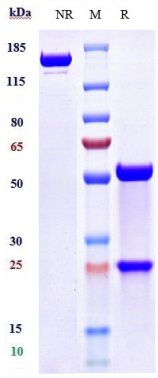

Anti-ANGPT2 Reference Antibody (MEDI3617) on SDS-PAGE under reducing (R) condition. The purity of the protein is greater than 90%.

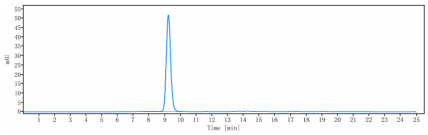

The purity of Anti-ANGPT2 Reference Antibody (MEDI3617) is more than 95%, determined by SEC-HPLC.

Please note: All products are 'FOR RESEARCH USE ONLY. NOT FOR USE IN DIAGNOSTIC OR THERAPEUTIC PROCEDURES'.